



2012 Classic T Parts Manual



Serial numbers 12CTXXXXXXXXXXXXXXXX and higher

About This Manual

Congratulations on the purchase of your new Dixie Chopper mower! When operated and maintained as directed, Dixie Chopper is confident that this mower will provide you with years of excellent performance, durability, and trouble free service.

Should you ever have any questions regarding the operation, maintenance, or safety of your mower, please contact your authorized Dixie Chopper dealer who has been specially trained in the operation and service of Dixie Chopper mowers.

Please take time to record the information about your new Dixie Chopper mower in the space below for future reference. Such information may be needed when you contact your authorized Dixie Chopper dealer with questions.

Your Dixie Chopper dealer is the best source for genuine parts and accessories to keep your mower running and cutting its best. The replacement parts found within this manual are available through all authorized dealers.

Illustrations and photographs used in this manual were current as of date of print. Despite this effort, production changes may have occurred after the time of the purchase of your Dixie Chopper; therefore, your unit may vary slightly from what is depicted in this manual.

All information, illustrations, and specifications contained in this manual were in effect at the time of publication. Dixie Chopper reserves the right to change, modify, and/or discontinue specifications and/or design without notice. If there is a change that has been made to your mower which is not shown or reflected in this manual, please see your authorized Dixie Chopper dealer before operating and/or servicing equipment.

Authorized Dealer:

Model #: _____ Engine Model #: _____

Serial #: _____ Engine Serial #: _____

Date purchased: _____

Table of Contents

Section 1 Front Chassis

Front Tires, Forks and Bearings.....	1
Assist Springs.....	2
Left Hand Upper Deck Lift Brackets.....	3
Right Hand Upper Deck Lift Brackets.....	4
Deck Lift Rods and Hardware.....	5
Deck Dstabilizer Attachment.....	6
Foot Pedal.....	7
Deck Heght Selector Plate.....	8
Deck Assist Spring Attachment.....	9

Section 2 Rear Chassis

Rear Pod and Overflow Tank.....	10
Hose Gromets.....	11
Torqpact Cradle.....	12
Torqpact Attachment.....	13
Neutral Bypass Lever.....	14
Drivetrain Idlers.....	15
Hitch and Clutch Stop.....	16
Wheelie Bar and Skid Plate.....	17
Electric Lift Actuator Mount.....	18
Steering Linkages.....	19
Coupling Front and Rear Chassis.....	20

Section 3 Body

Inner Fenders and Cross Member.....	21
Steering Stops.....	22
Dampner Brackets.....	23
Brake Handle.....	24
Brake Handle Attachment.....	25
OCDC Handle.....	26
Fuel Valve Right Side Tank Supports.....	27
Over Flow Tank Left Side Tank Supports.....	28
Steering Controls and Front Pan.....	29
Front Pan Attachment.....	30
Dampners.....	31
Seat Pan.....	32
Seat Pan Attachment.....	33

Table of Contents

Section 3 Body Continued

Fuel Tanks.....	34
Right Side Fender.....	35
Left Side Fender.....	36
Right Side Control Panel.....	37
Left Side Control Panel.....	38
Lower Body to Chassis Attachment.....	39
Body Attachmnet.....	40
Seat and Attaching Hardware.....	41
Seat Belts.....	42
Floor Pan.....	43
Battery and Hardware.....	44
Engine Guard.....	45
Lower Roll Bar.....	46
Rear Tires and Wheels.....	47
Steering Arms.....	48
Fuel Caps and OCDC Attachment.....	49
Rubber Mat and Upper Roll Bar.....	50
Engine Guard Upper.....	51

Section 4 Deck Assembly 50"

Complete 50" Deck Assembly.....	52
Top Plate and Hardware.....	53
Spindles.....	54
Spindle Belt Idler.....	55
Right Baffle.....	56
Left Baffle.....	57
Pulleys Fans Idler Springs.....	58
Belt.....	59
Rollers.....	60
Blades and Hardware.....	61
Left Side Pulley Guard.....	62
Right Side Pulley Guard.....	63
Deck Stabilizer.....	64
Engine to Deck Idler.....	65
Engine to Deck Idler Tensioner Spring.....	66
Complete OCDC.....	67

Table of Contents

Section 5 Deck Assembly 60"

Complete 60" Deck Assembly.....	68
Top Plate and Hardware.....	69
Spindles.....	70
Spindle Belt Idler.....	71
Right Baffle.....	72
Left Baffle.....	73
Pulleys Fans Idler Springs.....	74
Belt.....	75
Rollers.....	76
Blades and Hardware.....	77
Left Side Pulley Guard.....	78
Right Side Pulley Guard.....	79
Deck Stabilizer.....	80
Engine to Deck Idler.....	81
Engine to Deck Idler Tensioner Spring.....	82
Complete OCDC.....	83

Section 6 Engine

Pulley Stack and Electric Clutch.....	84
Complete Engine and Other Componenets.....	85

Section 7 Electrical

Wiring Harness.....	86-88
---------------------	-------

Section 8 Decals

Decal Kit and Placement.....	89
------------------------------	----

Maintenance Parts

	Classic T	2750 T	2760 T	3560 T
Engine	Spark Plug	902453	902453	902033
	Air Filter Primary	902498	902498	902498
	Air Filter Secondary	902497	902497	902497
	Fuel Filter	902500	902500	902500
	Oil Filter	902494	902494	902494
	Engine Oil	See Engine Manual	See Engine Manual	See Engine Manual
Drive System	Drive System Oil	902353	902353	902353
	Drive System Filter	200533	200533	200533
	Drive System Belt	2011B65R	2011B65R	2011B65R
	Torqpack LH	200367	200367	200367
	Torqpack RH	200368	200368	200368
Deck	Blade Standard X (Factory Equipped)	30227-52X	30227-62X	30227-62X
	Blade Twist	30227-52T	30227-62T	30227-62T
	Spindle Drive Belt	2006B112R	2006B128R	2006B128R
	Engine to Deck Belt	2010B99W	2011B105W	2011B105W
	Anti Scalp Roller	300365	300365	300365
	O.C.D.C. Cable	300776	300776	300776
	Complete Spindle Assembly (Short)	300441	300441	300441
Chassis	Seat	400321	400321	400321
	Fuel Cap	400885	400885	400885
	Throttle Cable Assembly	400586	400586	400586
	Choke Cable Assembly	600072	600072	600072
	Front Tire Assembly	Tire - 400234 Rim - N/A Assembly - 400439 Bearing Kit - 900339	Tire - 400234 Rim - N/A Assembly - 400439 Bearing Kit - 900339	Tire - 400234 Rim - N/A Assembly - 400439 Bearing Kit - 900339
	Rear Tire Assembly	Tire - 400744 Rim - 400745 Assembly - 400743	Tire - 400747 Rim - 400748 Assembly - 400746	Tire - 400747 Rim - 400748 Assembly - 400746

Front Tires Forks and Bearings

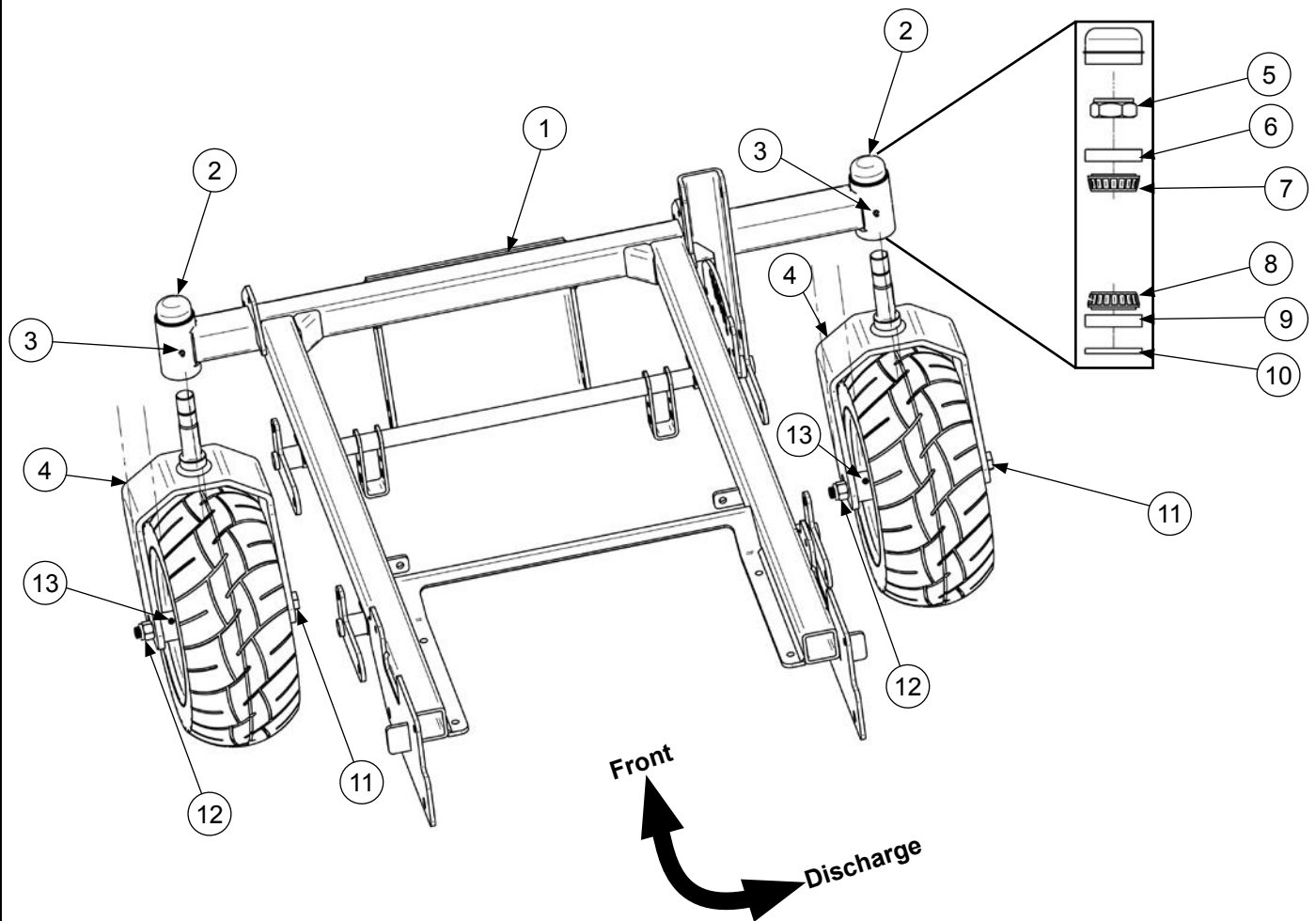

REF	PART#	DESCRIPTION	Qty
1	100387	WELD - FRONT FRAME BLACK	1
2	10220	Cap - Dust Fork Front	2
3	F-100	3/16 Drive in Grease Fitting	2
4	100397	Weld- Fork Front Two Hole Blk	2
5	N-183	Nut - 3/8"-16 Whiz	2
6	10206	Bearing - Race Front Fork	2
7	10207	Bearing - Upper Front Fork	2
8	97171	Bearing - Bottom Fork 1.0625" L44649	2
9	10206	Bearing - Race Front Fork	2
10	10208	Seal - Front Fork CR14840	2
11	B-235	Bolt - 5/8-11X9 HHCS PT Gr.5 Zinc	2
12	N-115	Nut - 5/8 - 11 Nyloc	2
13	F-100	3/16 Drive in Grease Fitting	2
14	400439	Assembly - Wheel Front Large 4-Bearing 2	2

Deck Assist Springs

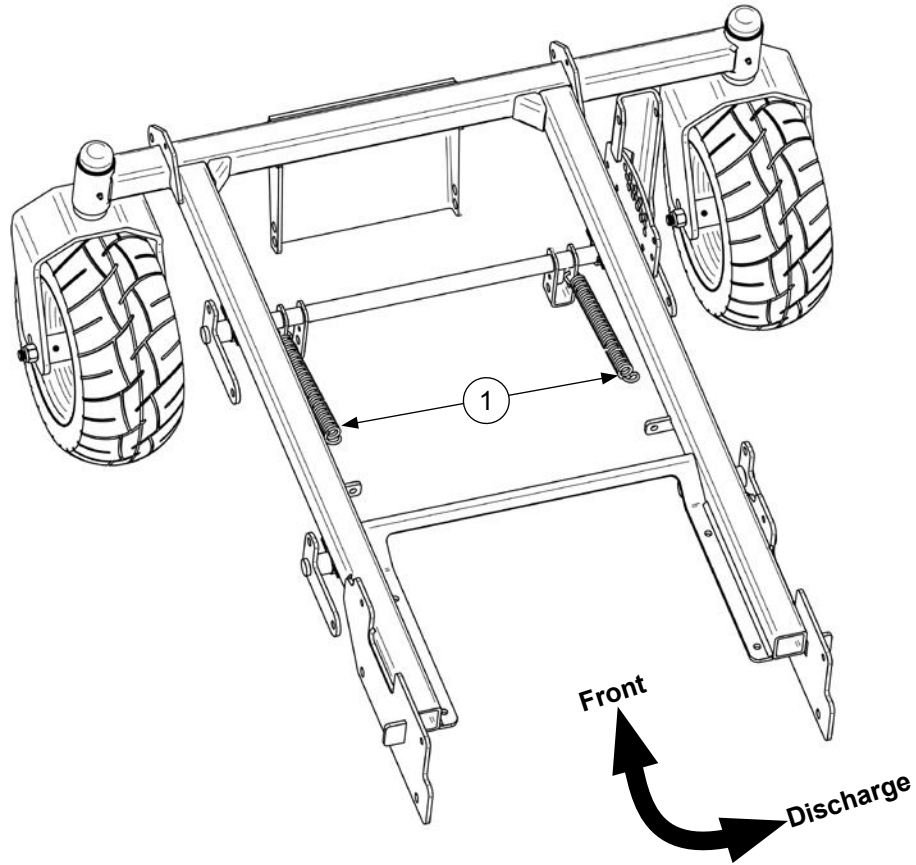

REF	PART#	DESCRIPTION	Qty
1	900100	Spring - External .165	2

Left Hand Upper Deck Lift Brackets

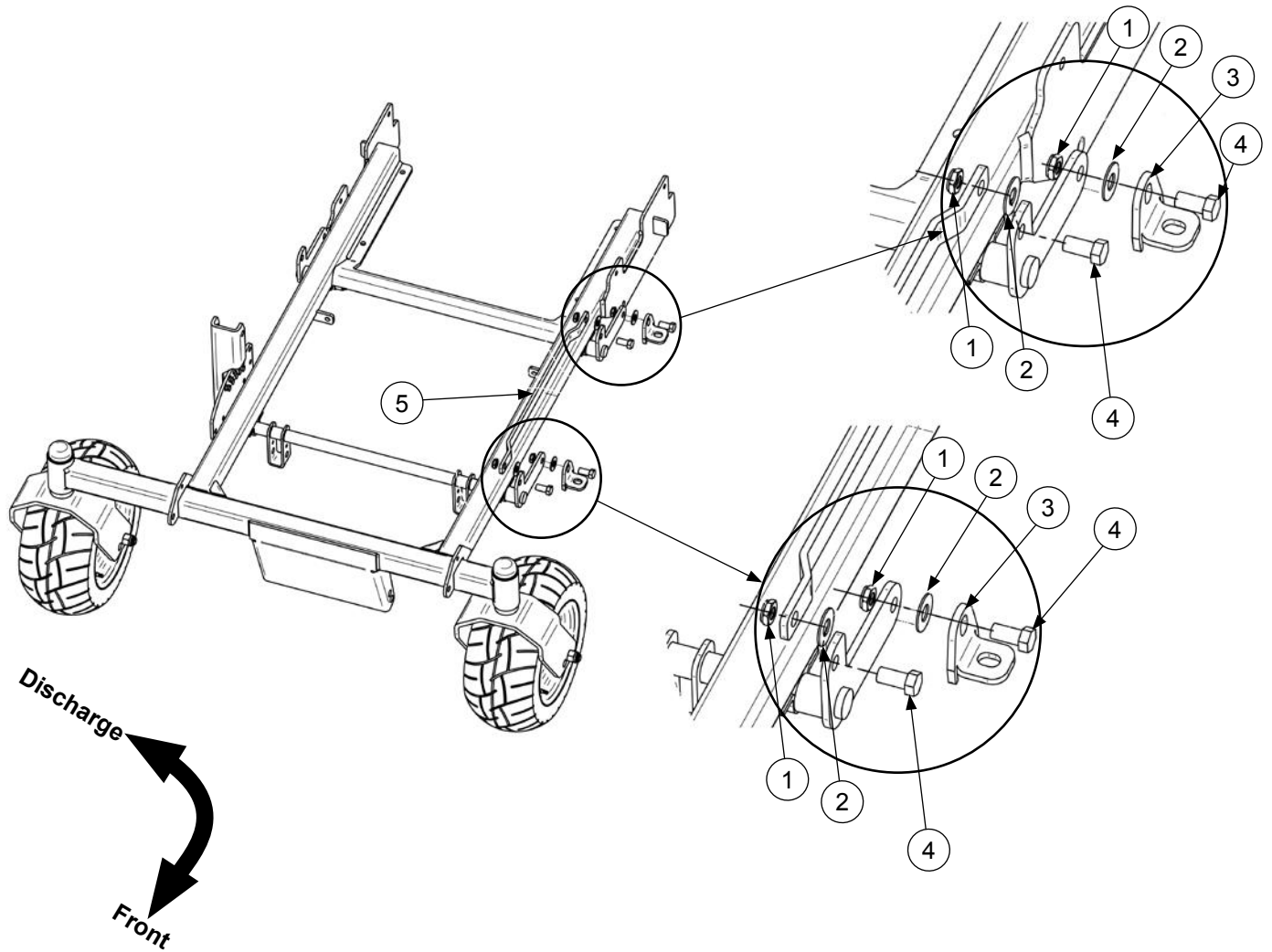

REF	PART#	DESCRIPTION	Qty
1	N-126	Nut - 1/2 - 13 Nyloc Jam	4
2	W-139	Washer - 1/2ID x 1-1/4OD Nylon	4
3	300703	Bracket - Deck Lift Black	2
4	B-138	Bolt - 1/2-13X1 HHCS FT Gr.5 Zinc	4
5	100428	Arm-Deck Lift Black	1

Right Hand Upper Deck Lift Brackets

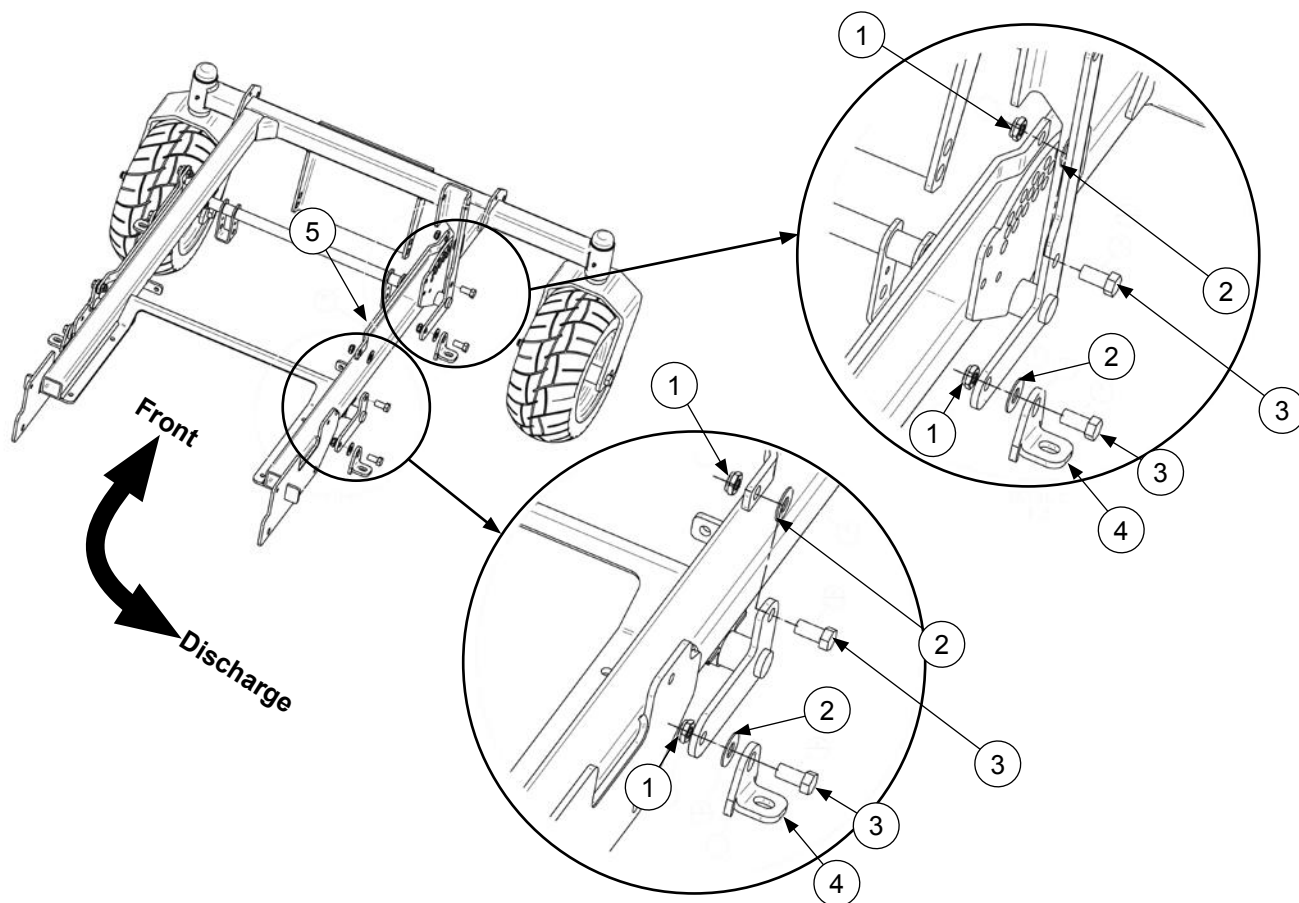

REF	PART#	DESCRIPTION	Qty
1	N-126	Nut - 1/2 - 13 Nyloc Jam	4
2	W-139	Washer - 1/2ID x 1-1/4OD Nylon	4
3	B-138	Bolt - 1/2-13X1 HHCS FT Gr.5 Zinc	4
4	300703	Bracket - Deck Lift Black	2
5	100428	Arm-Deck Lift Black	1

Deck Lift Rods and Hardware

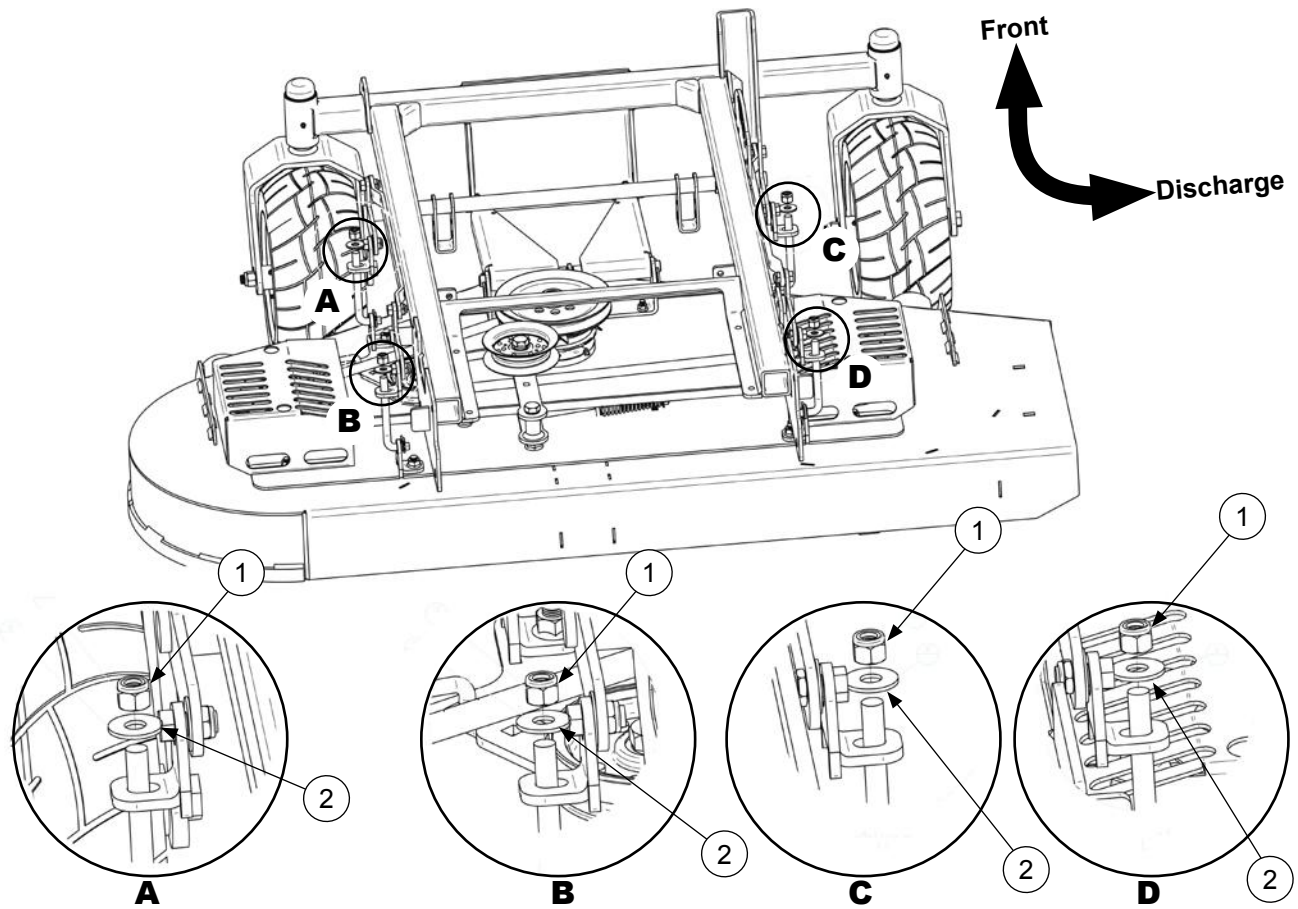

REF	PART#	DESCRIPTION	Qty
1	N-143	Nut - 1/2 - 13 Nyloc	4
2	W-109	Washer - 1/2 Flat	4

Deck Stabilizer Attachment

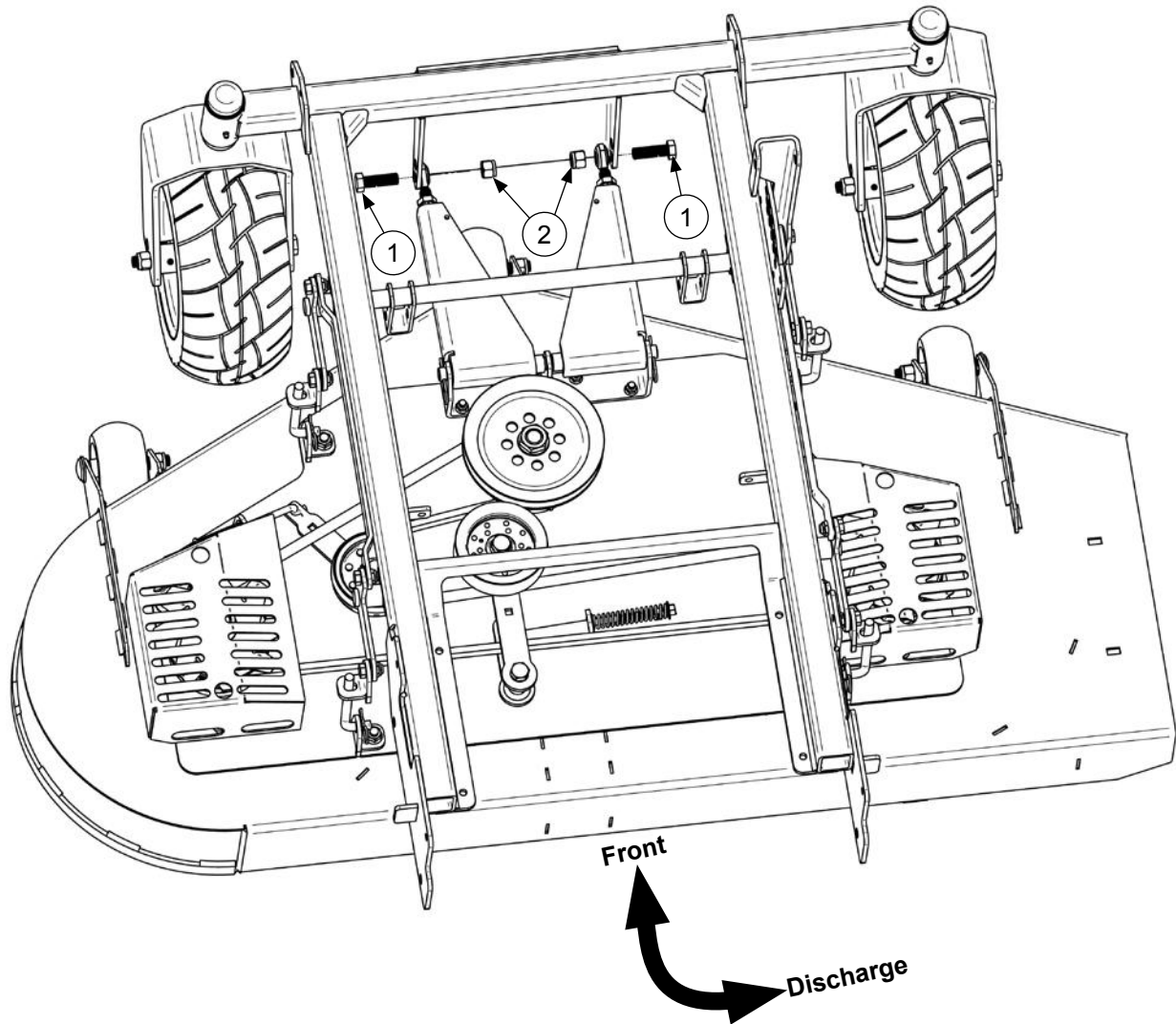

REF	PART#	DESCRIPTION	Qty
1	B-185	Bolt - 5/8-11X2 HHCS FT Gr.5	2
2	N-115	Nut - 5/8 - 11 Nyloc	2

Foot Pedal

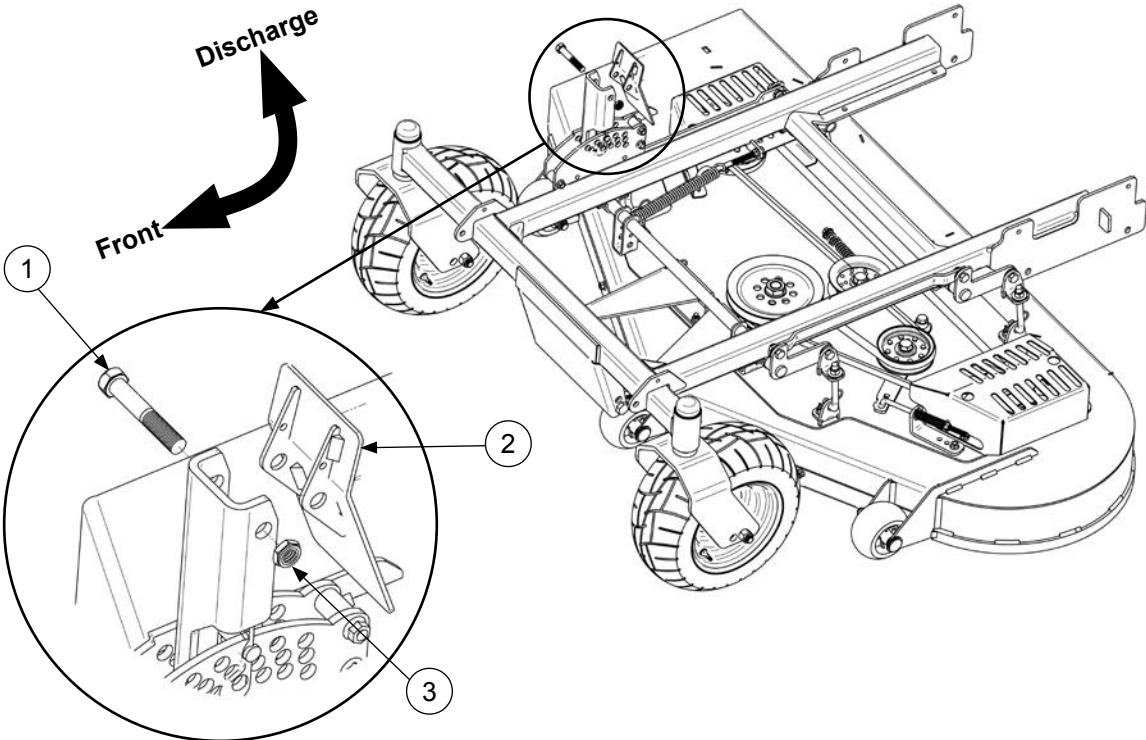

REF	PART#	DESCRIPTION	Qty
1	B-119	Bolt - 1/2-13X3 HHCS PT Gr.5 Zinc	1
2	300478	Weldment - Pad Pedal Foot Pedal	1
3	N-126	Nut - 1/2 - 13 Nyloc Jam	1

Deck Height Selector Plate

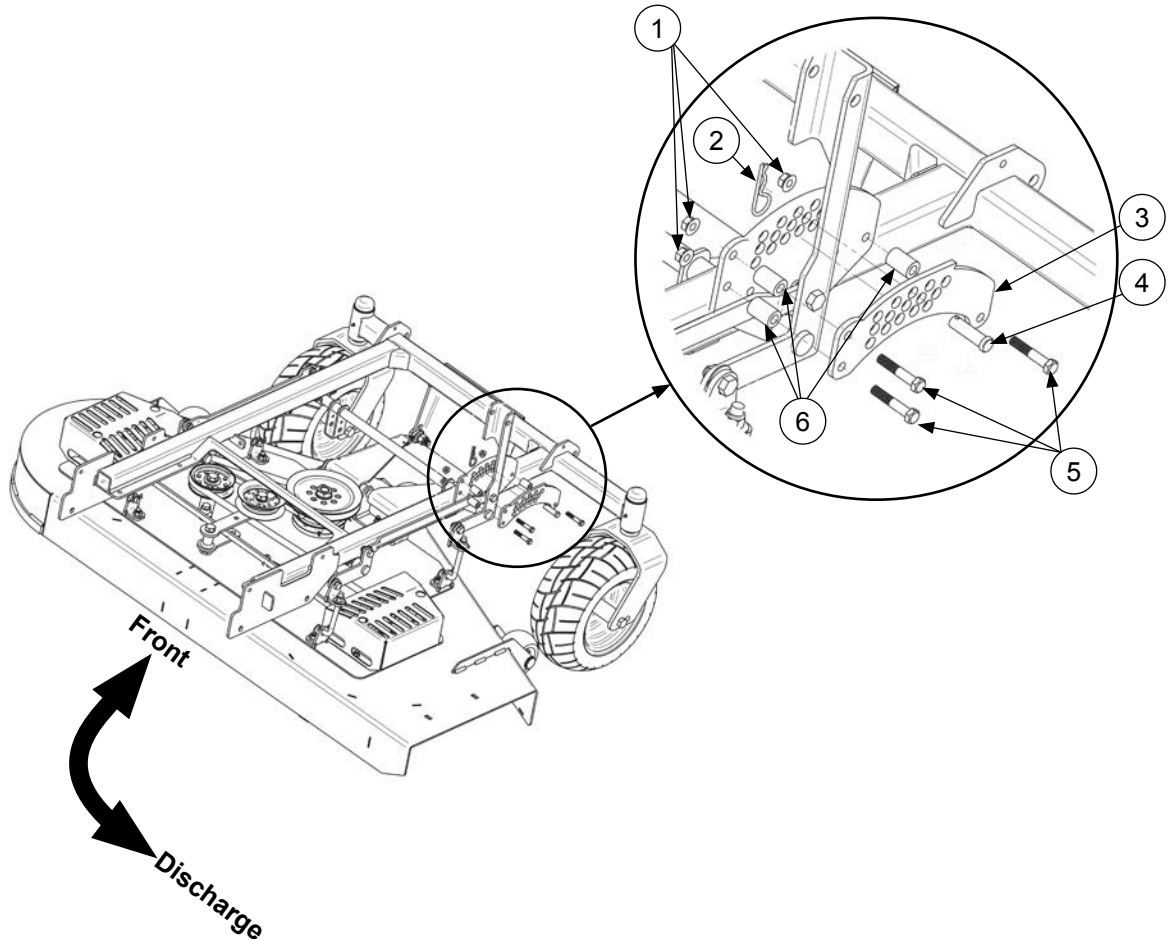

REF	PART#	DESCRIPTION	Qty
1	N-108	Nut - 3/8"-16 Whiz	3
2	30213	Clip - Pin Hair #27	1
3	100404	Plate-Selector Outer Deck Lift	1
4	P-125	Pin - 1/2 X 2 Clevis Zinc	1
5	B-165	Bolt - 3/8-16X2 HHCS PT Gr.5 Zinc	3
6	300476	Spacer - Adjustment Height	3

Deck Assist Spring Attachment

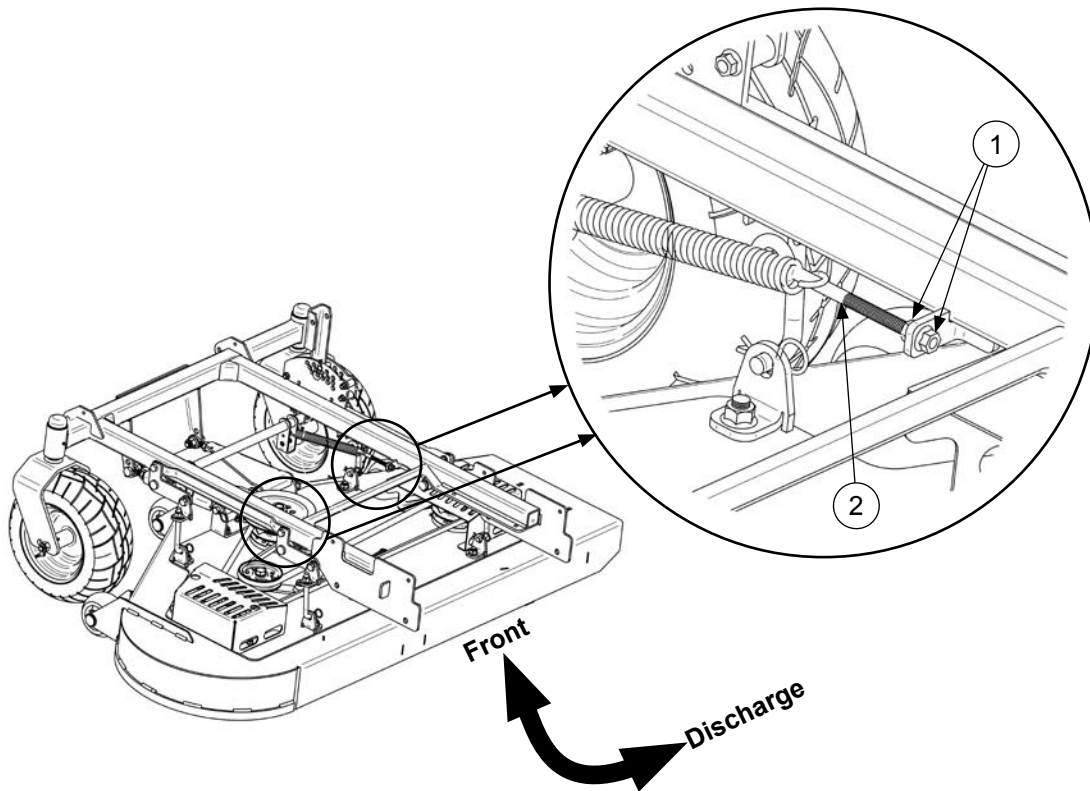

REF	PART#	DESCRIPTION	Qty
1	N-108	Nut - 3/8"-16 Whiz	4
2	B-241	Bolt - 3/8-16X5 Eye	2

Rear Pod and Overflow Tank

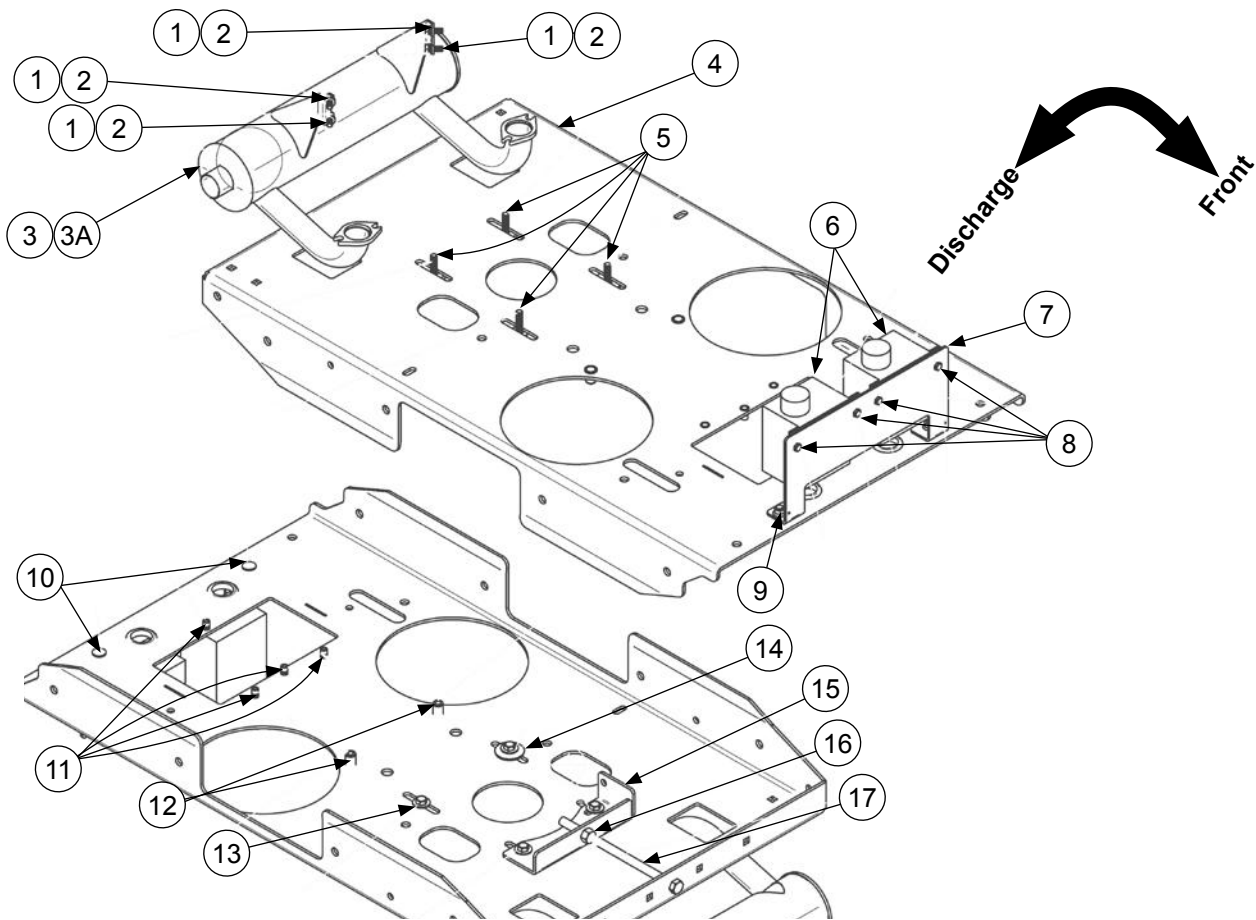

REF	PART#	DESCRIPTION	Qty
1	B-220	Bolt - M8X1.25X20 HHCS FT 8.8 Zinc	4
2	W-163	Washer - M8 Lock	4
3	600419	Muffler 35HP	
3A	600420	Muffler 27HP	
4	100382	Weld-Bracket Engine Black	1
5	B-158	Bolt - 3/8-16X1-1/2 HHCS PT Gr.5 Zinc	4
6	200439	Tank-Reservoir .75 Quart	2
7	200451	Bracket-Reservoir Mounting Black	1
8	B-102	Bolt - 1/4-20X3/4 HHCS FT Gr.5 Zinc	4
9	N-108	Nut - 3/8"-16 Whiz	2
10	B-110	Bolt - 3/8-16X3/4 CARR FT Gr.5 Zinc	2
11	N-152	Nut - 1/4 - 20 Insert .165-.260 Grip	4
12	N-153	Nut - 5/16 - 18 Nut Insert	2
13	W-104	Washer - 3/8 Flat	4
14	W-158	Washer - 1/2ID x 1-5/8OD Tooth Bellville	1
15	600129	Weldment - Angle Back Pull Motor Xcalibe	1
16	N-110	Nut - 1/2 - 13 HHCS	1
17	B-357	Bolt-1/2-13X9 HHCS Gr.2 4"PT Zinc	1

Hose Gromets

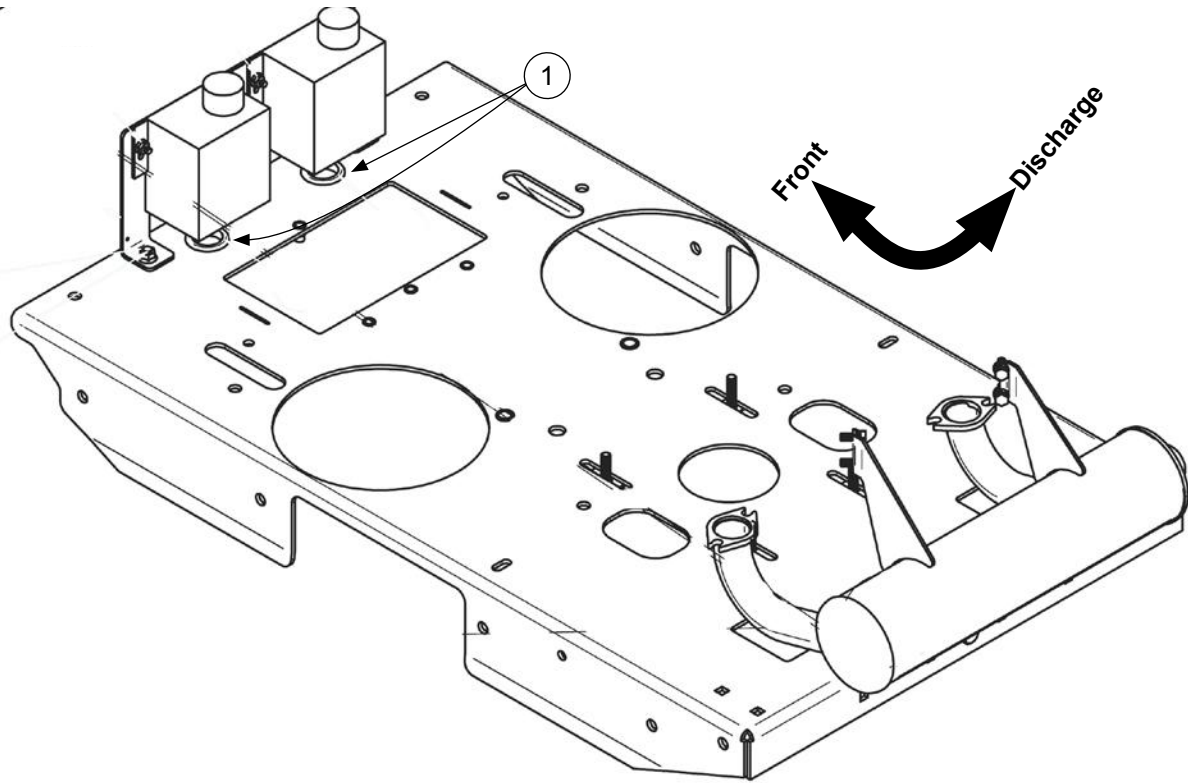

REF	PART#	DESCRIPTION	Qty
1	400124	Grommet - Rubber f/LT	2

Torqpac Cradle

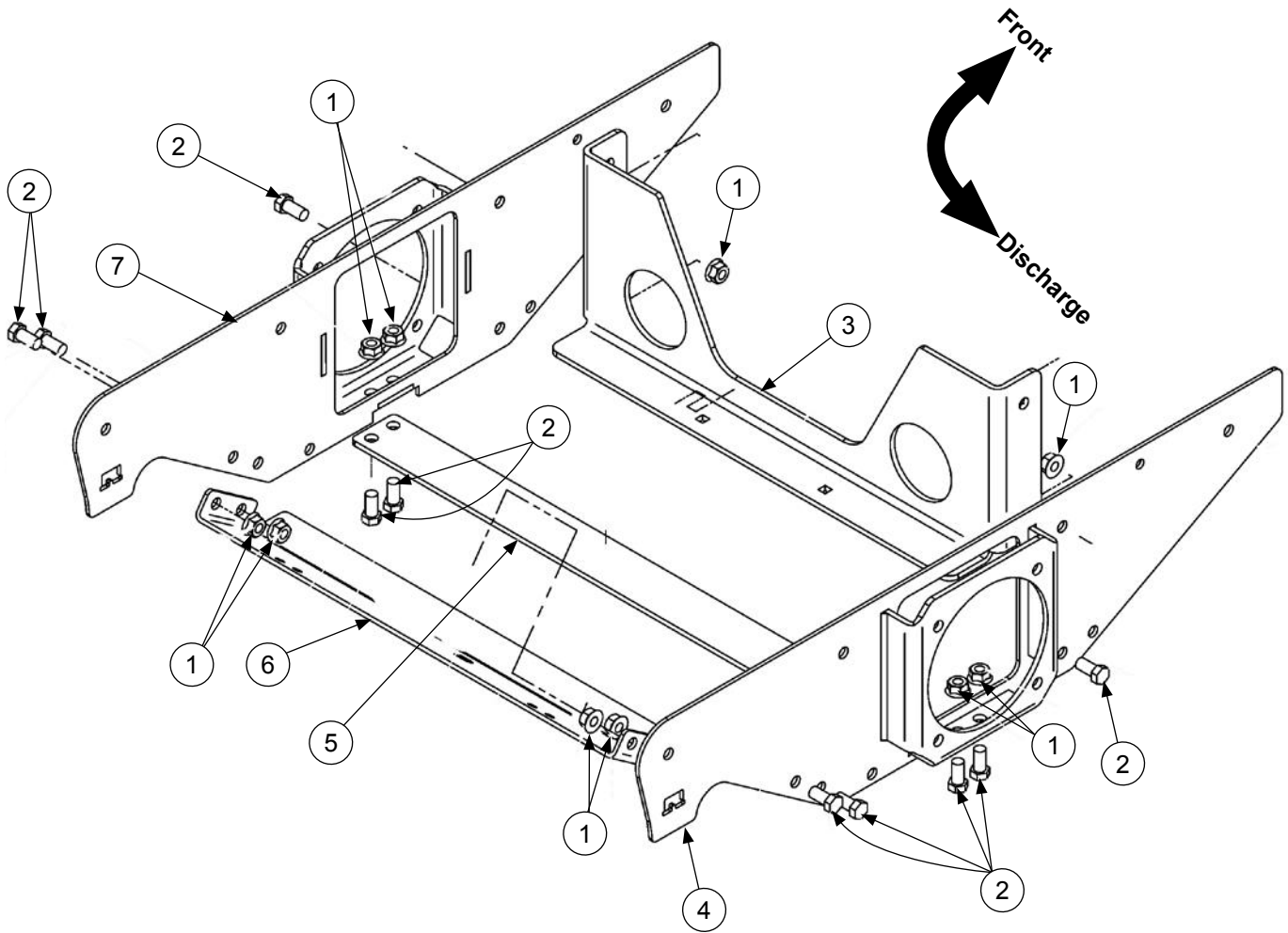

REF	PART#	DESCRIPTION	Qty
1	N-157	Nut - 1/2"-13 Whiz	10
2	B-138	Bolt - 1/2-13X1 HHCS FT Gr.5 Zinc	10
3	100384	Bracket-Frame Crossmember Black	1
4	100389	Weld-Wing Plate LH Black	1
5	100443	Plate-Crossmember Black	1
6	100383	Bracket-Frame Crossmember Black	1
7	100388	Weld-Wing Plate RH Black	1

Torqpact Attachment

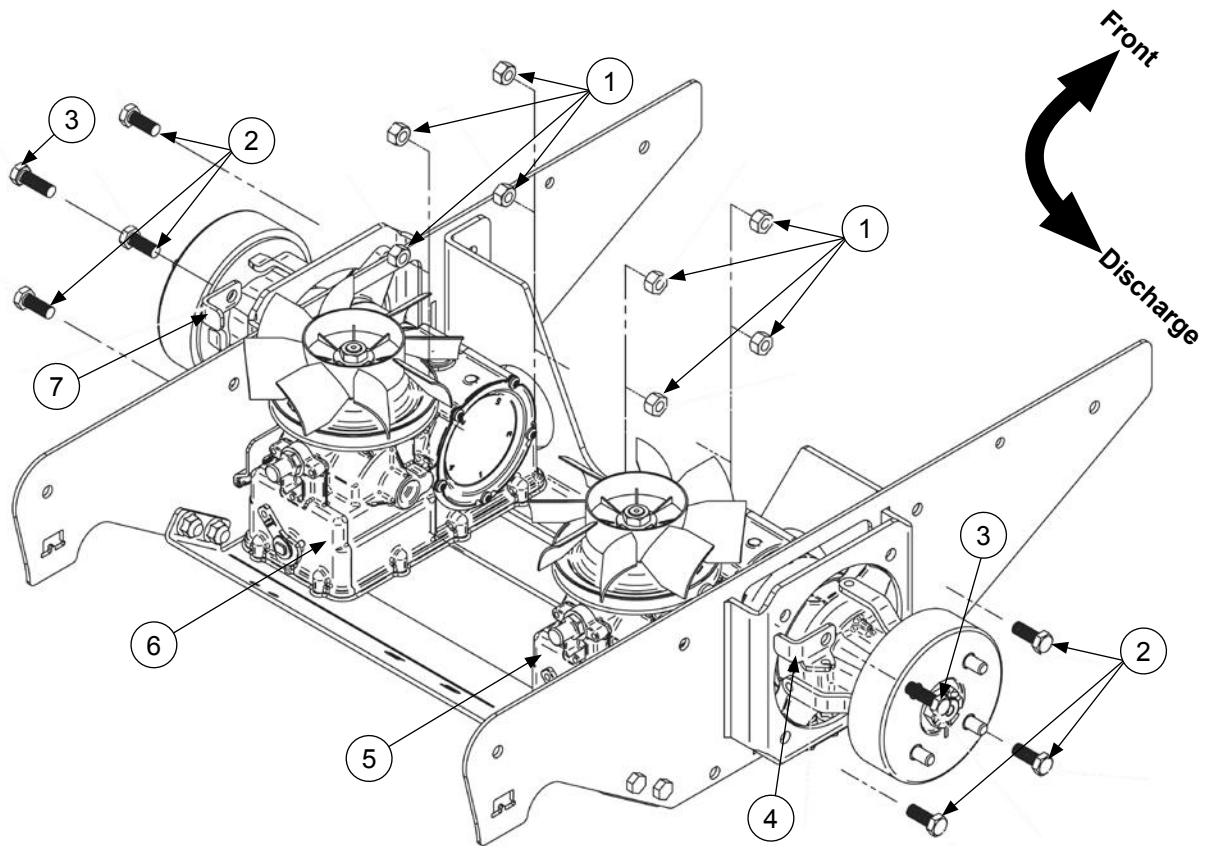

REF	PART#	DESCRIPTION	Qty
1	N-146	Nut - 1/2 - 13 Stover Lock	8
2	B-117	Bolt - 1/2-13X1-1/4 HHCS FT Gr.5 Zinc	6
3	B-123	Bolt - 1/2-13X1-1/2 HHCS FT Gr.5 Zinc	2
4	200403	Bracket-Brake Cable LH Black	1
5	200368	Torqpact-Right	1
6	200367	Torqpact-Left	1
7	200404	Bracket-Brake Cable RH Black	1

Neutral Bypass Lever

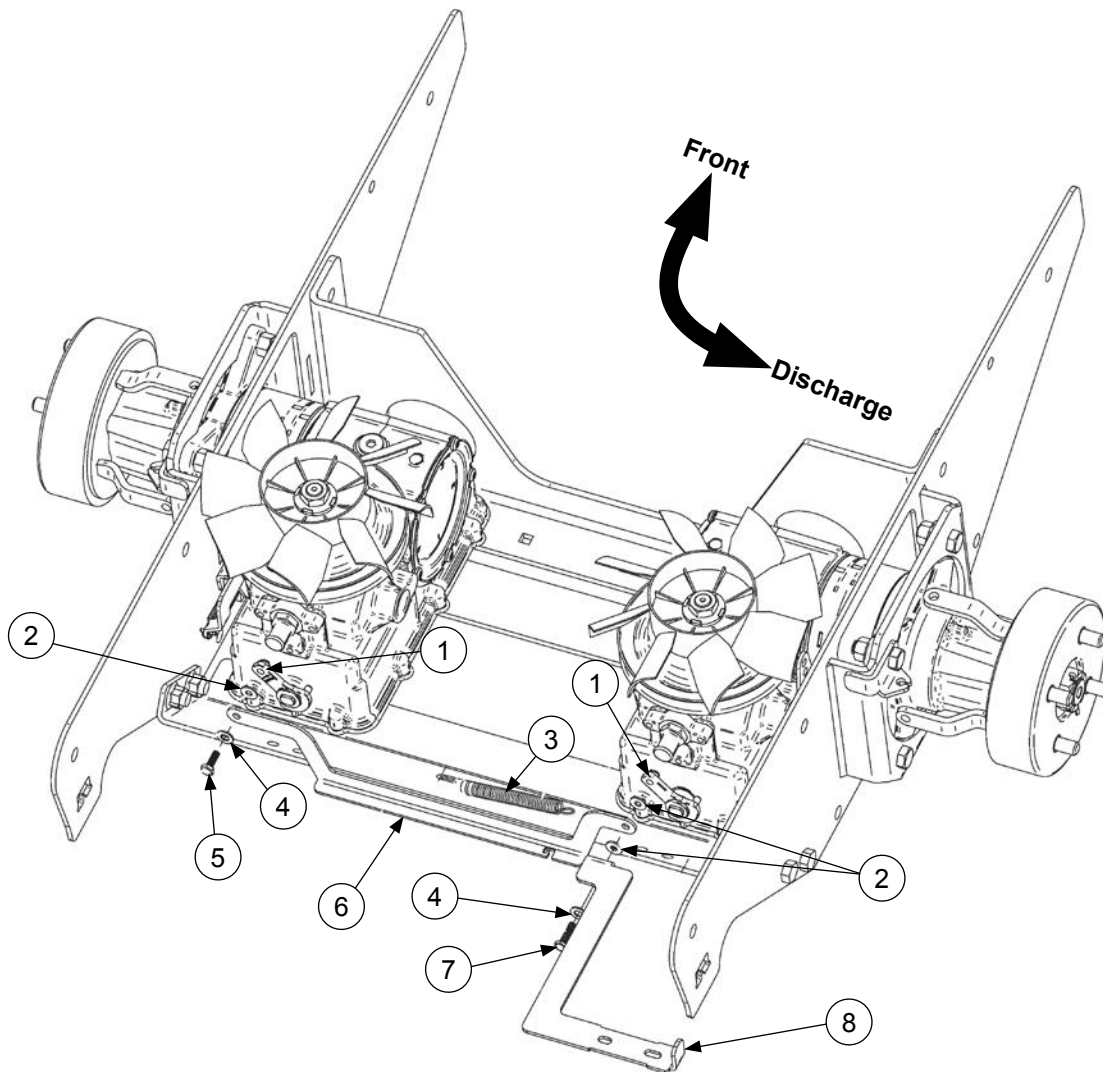

REF	PART#	DESCRIPTION	Qty
1	N-176	Nut - 1/4 - 20 Nyloc	2
2	W-198	Washer-1/4"ID x 5/8OD x 1/16"Thick Nylo	3
3	400163	Spring - Run Behind	1
4	W-161	Washer - M8 Flat	2
5	B-102	Bolt - 1/4-20X3/4 HHCS FT Gr.5 Zinc	1
6	200462	Bracket-Bypass Link Black	1
7	B-172	Bolt - 1/4-20X1 HHCS FT Gr.5 Zinc	1
8	200464	Bracket-Bypass Pull Arm Black	1

Drivetrain Idlers

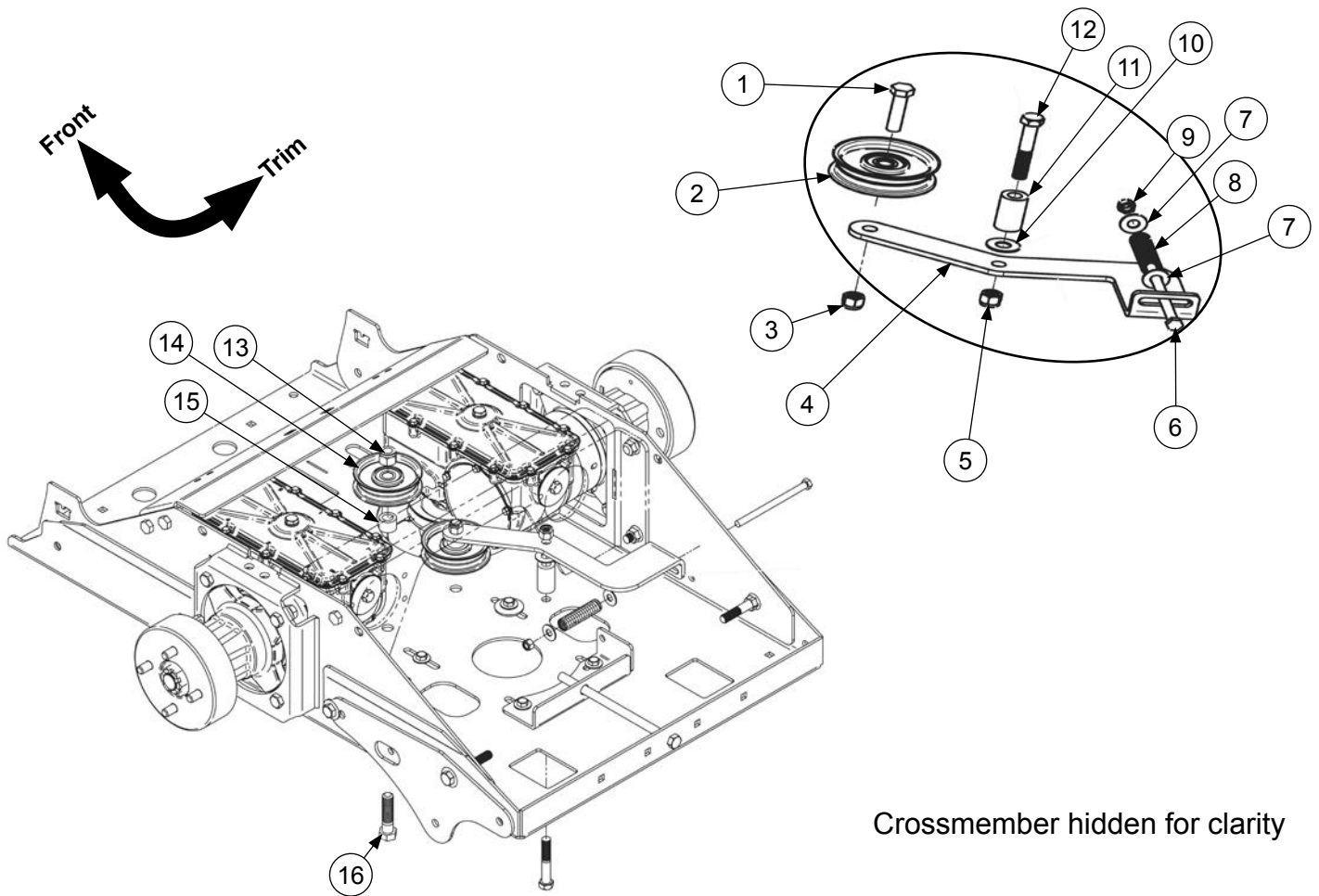

Crossmember hidden for clarity

REF	PART#	DESCRIPTION	Qty
1	B-210	Bolt - 1/2-13X2 HHCS PT Gr.5 Zinc	1
2	200239	Pulley - 3.75 " Flat Idler With Center	1
3	N-143	Nut - 1/2 - 13 Nyloc	1
4	200391	Bracket-Arm Idler Black	1
5	N-143	Nut - 1/2 - 13 Nyloc	1
6	B-163	Bolt 3/8-16 x 5 1/2 HHCS PT GR.5 ZINC	1
7	W-104	Washer - 3/8 Flat	1
8	68280	Spring - Twin 20LB (COM.)	1
9	N-107	Nut-3/8"-16 Nyloc	1
10	W-139	Washer - 1/2ID x 1-1/4OD Nylon	1
11	200428	Bushing-1.723 Zinc Plated	1
12	B-119	Bolt - 1/2-13X3 HHCS PT Gr.5 Zinc	1
13	N-115	Nut - 5/8 - 11 Nyloc	1
14	200238	Pulley - 3.75" Flat Idler No Center	1
15	200430	Bushing-.724 Zinc Plated	1
16	B-181	Bolt - 5/8-11X2-1/2 HHCS PT Gr.5 Zinc	1

Hitch and Clutch Stop

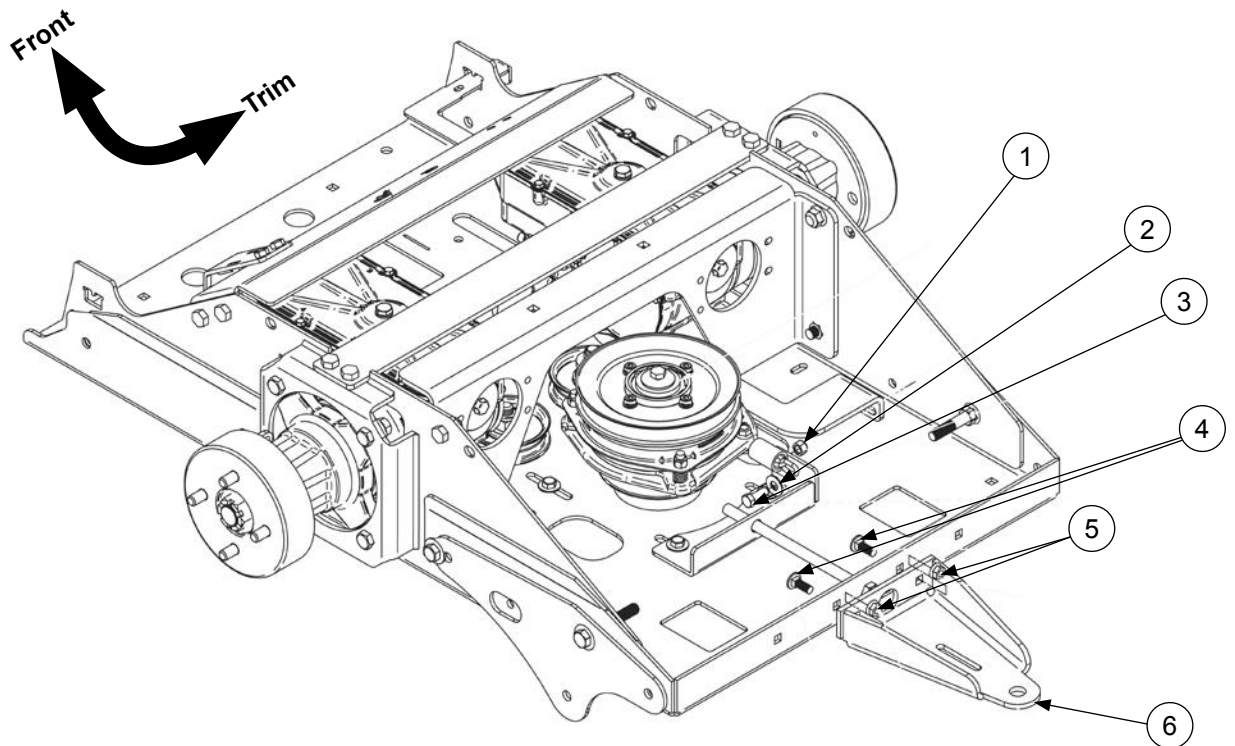

REF	PART#	DESCRIPTION	Qty
1	N-107	Nut-3/8"-16 Nyloc	1
2	W-104	Washer - 3/8 Flat	1
3	B-108	Bolt - 3/8-16X1 HHCS FT Gr.5 Zinc	1
4	B-135	Bolt - 3/8-16X1 CARR FT Gr.5 Zinc	2
5	N-108	Nut - 3/8"-16 Whiz	2
6	400704	Bracket-Hitch Black	1

Wheelie Bar and Skid Plate

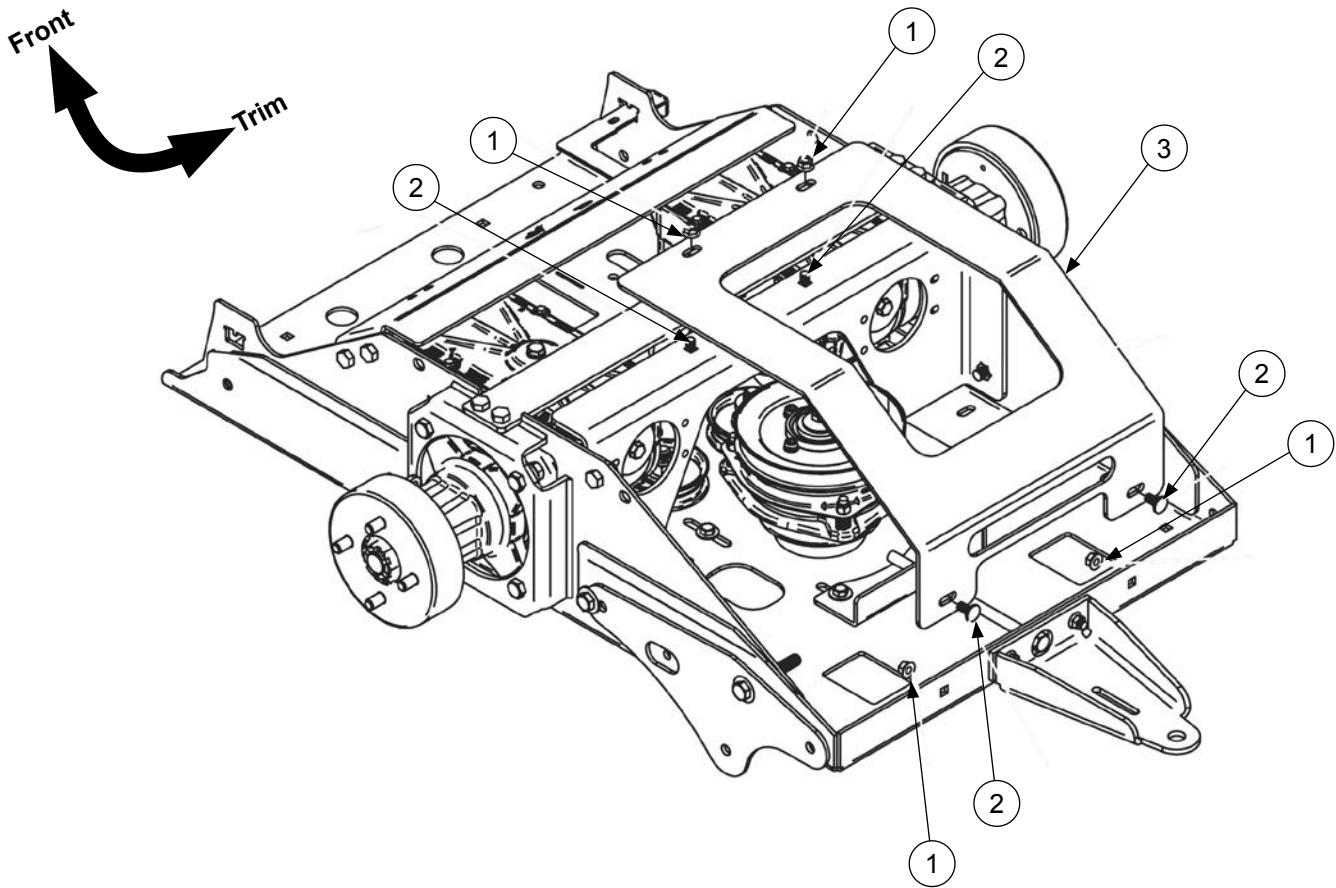

REF	PART#	DESCRIPTION	Qty
1	N-108	Nut - 3/8"-16 Whiz	4
2	B-110	Bolt - 3/8-16X3/4 CARR FT Gr.5 Zinc	4
3	100432	Bracket-Wheelie Bar Black	1

Electric Lift Actuator Mount

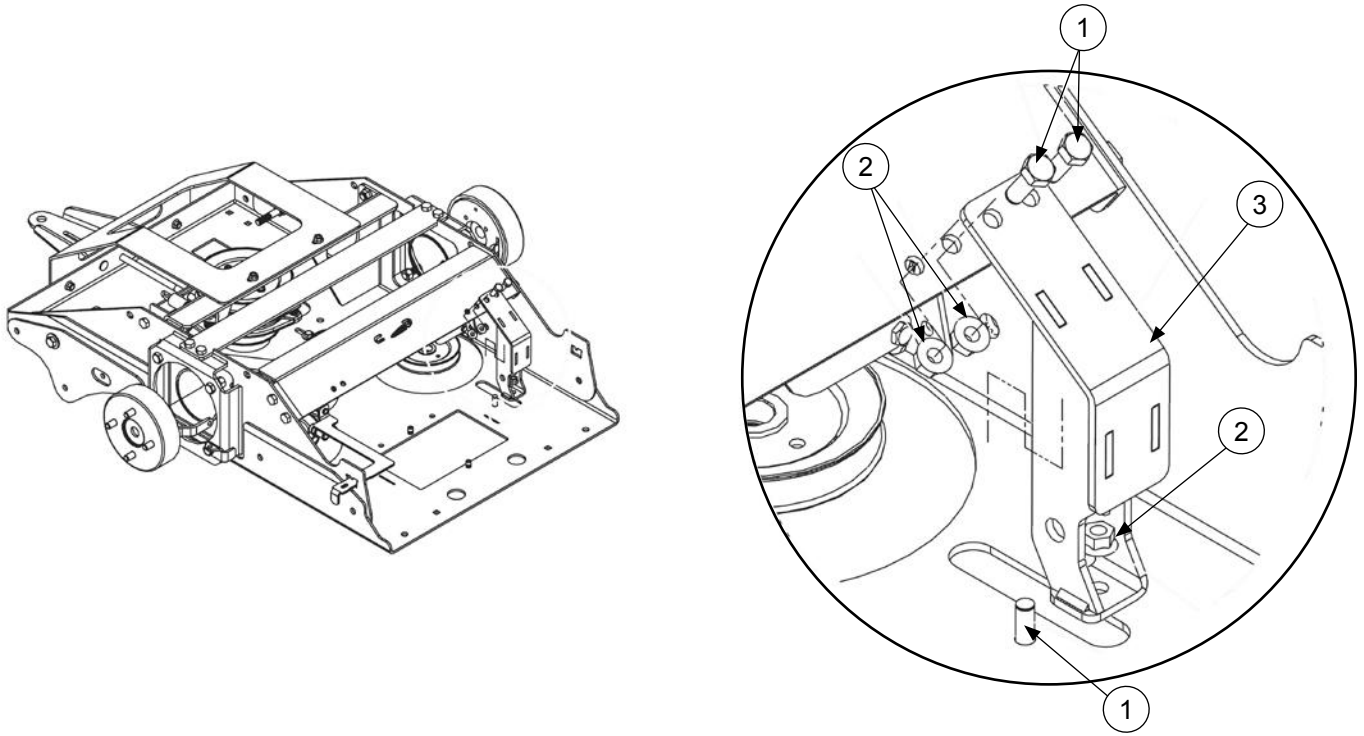

REF	PART#	DESCRIPTION	Qty
1	B-108	Bolt - 3/8-16X1 HHCS FT Gr.5 Zinc	4
2	N-108	Nut - 3/8"-16 Whiz	4
3	100434	Weld-Actuator Mount Black	1

Steering Linkages

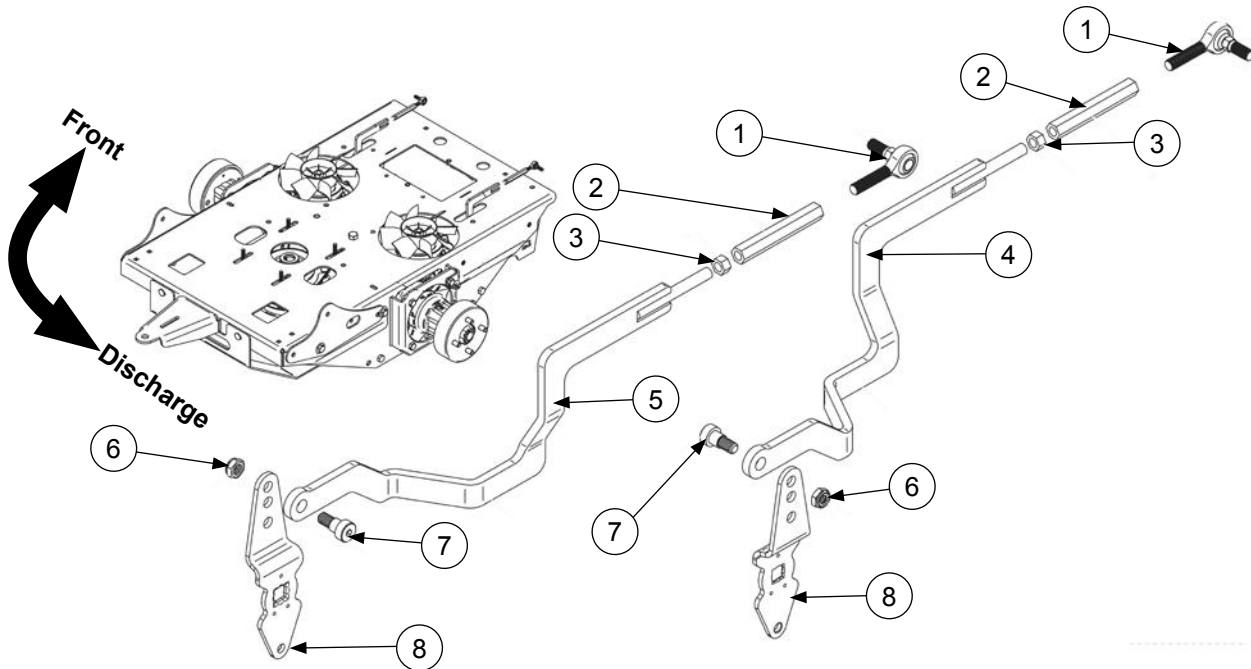

REF	PART#	DESCRIPTION	Qty
1	200520	Rod-End-Spherical Double Stud	2
2	200519	Coupler-5/16-24 LH and Right Threads	2
3	N-105	Nut - 5/16 - 24 HHCS	2
4	200516	Weld-Steering Connection RH Zinc	1
5	200517	Weld-Steering Connection LH Zinc	1
6	N-204	Nut - 5/16-24 Nyloc Jam	2
7	B-366	Bolt-3/8X5/16X5/16-18X1/2 SCHS Shoulder	2
8	400884	Weld-Steering Arm Black Zinc	2

Coupling Front and Rear Chassis

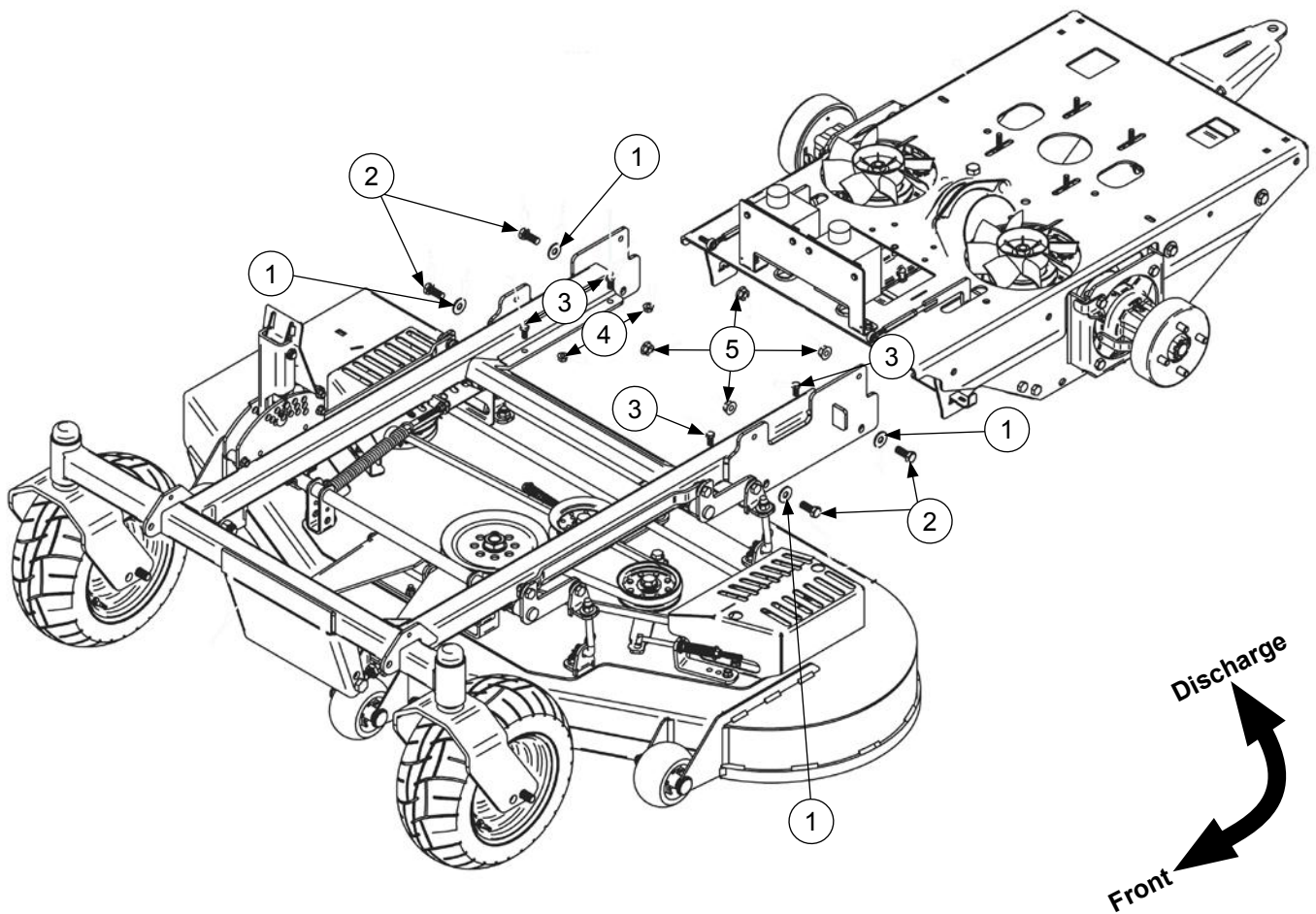

REF	PART#	DESCRIPTION	Qty
1	W-109	Washer - 1/2 Flat	4
2	B-137	Bolt - 3/8-16X3/4 HHCS FT Gr.5 Zinc	4
3	B-117	Bolt - 1/2-13X1-1/4 HHCS FT Gr.5 Zinc	4
4	N-108	Nut - 3/8"-16 Whiz	4
5	N-157	Nut - 1/2"-13 Whiz	4

Inner Fenders and Cross Members

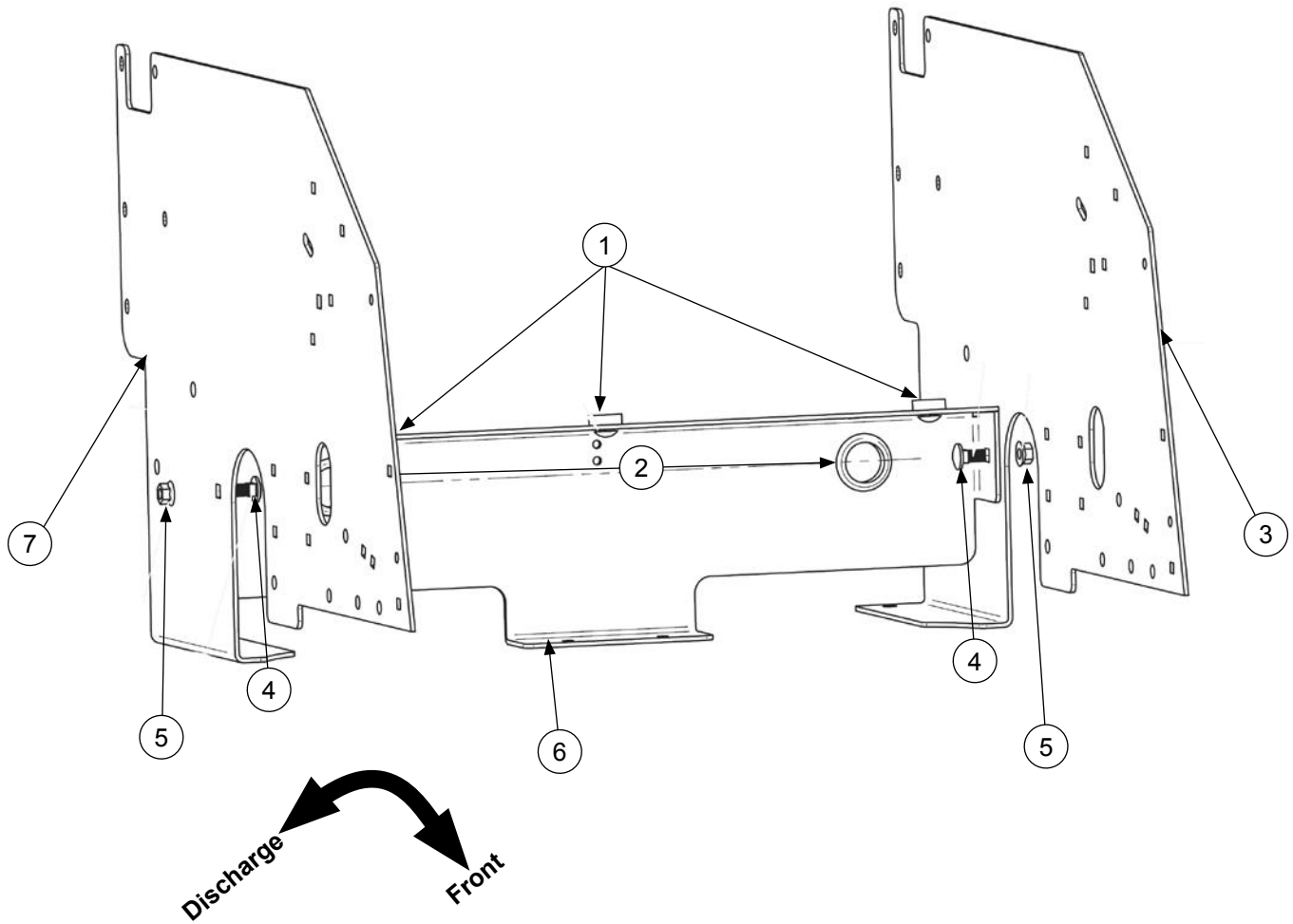

REF	PART#	DESCRIPTION	Qty
1	900068	Pad - Rubber Pad for Silver Eagle	3
2	400124	Grommet - Rubber f/LT	2
3	400717	Bracket-Inner Fender LH Black	1
4	B-110	Bolt - 3/8-16X3/4 CARR FT Gr.5 Zinc	2
5	N-108	Nut - 3/8"-16 Whiz	2
6	400783	Bracket-Crossmember Seat Pan Black	1
7	400716	Bracket-Inner Fender RH Black	1

Steering Stops

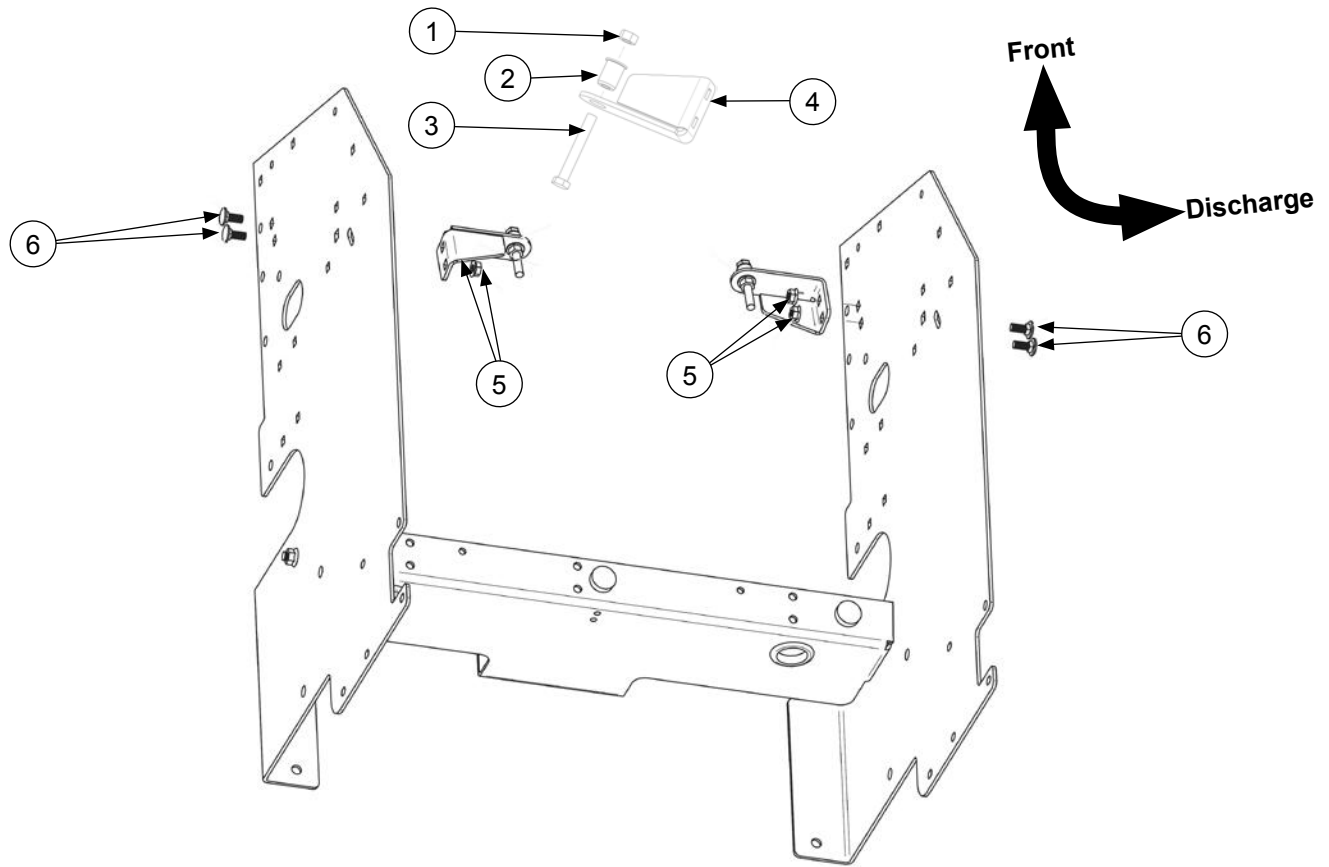

REF	PART#	DESCRIPTION	Qty
1	N-103	Nut - 5/16 - 18 HHCS	2
2	N-153	Nut - 5/16 - 18 Nut Insert	2
3	B-129	Bolt - 5/16-18X2-1/4 HHCS FT LCS Zinc	2
4	200434	Bracket-Forward Stop Black	2
5	N-103-W	Nut - 5/16 - 18 Whiz	4
6	B-104	Bolt - 5/16-18X3/4 CARR FT Gr.5 Zinc	4

Dampner Brackets

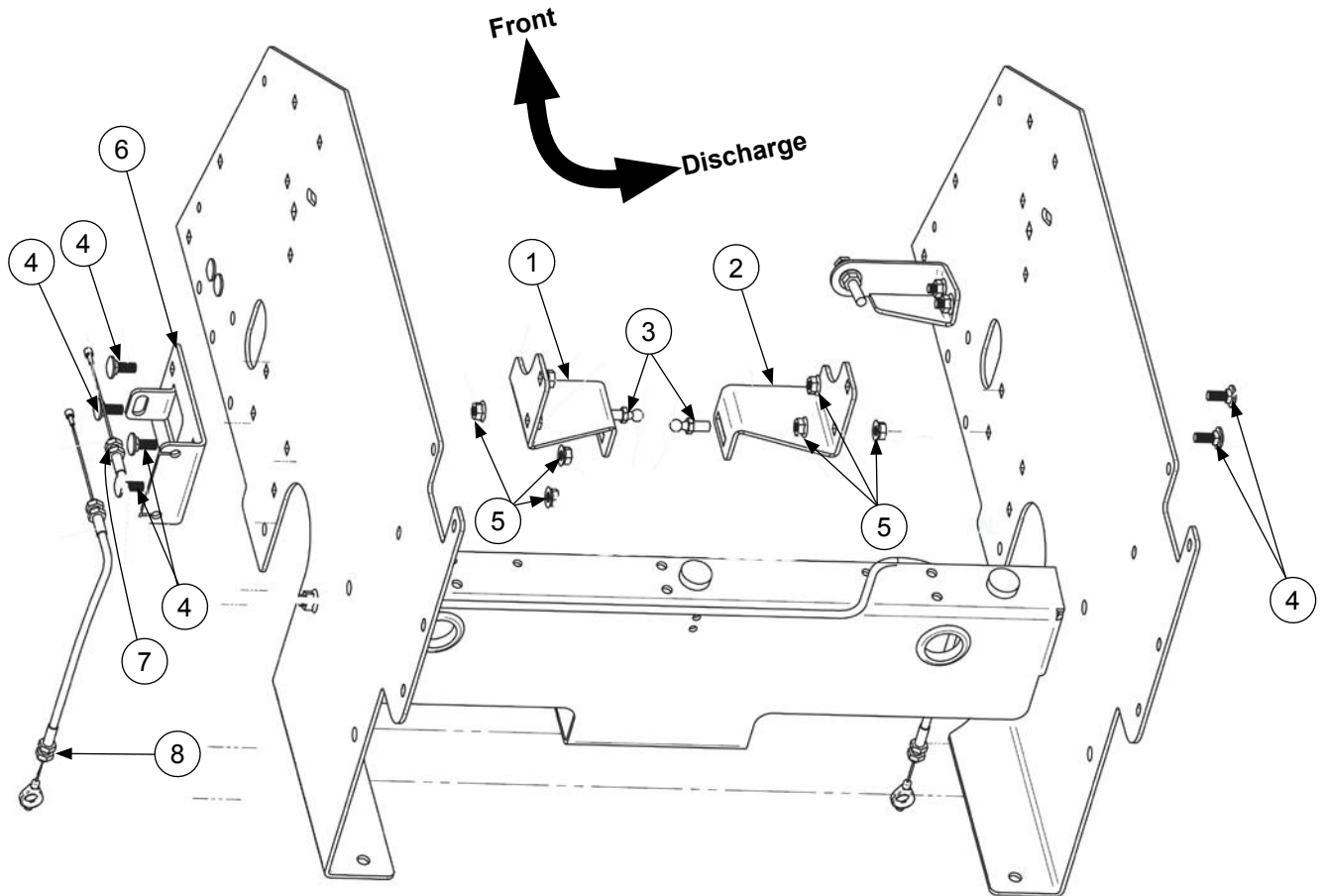

REF	PART#	DESCRIPTION	Qty
1	400781	Bracket-Dampener LH Black	1
2	400780	Bracket-Dampener RH Black	1
3	200116	Ball Stud - AVM PC477-2	2
4	B-104	Bolt - 5/16-18X3/4 CARR FT Gr.5 Zinc	6
5	N-103-W	Nut - 5/16 - 18 Whiz	6
6	200407	Bracket-Brake Cable Black	1
7	200425	Cable-Brake LH	1
8	200426	Cable-Brake RH	1

Brake Handle

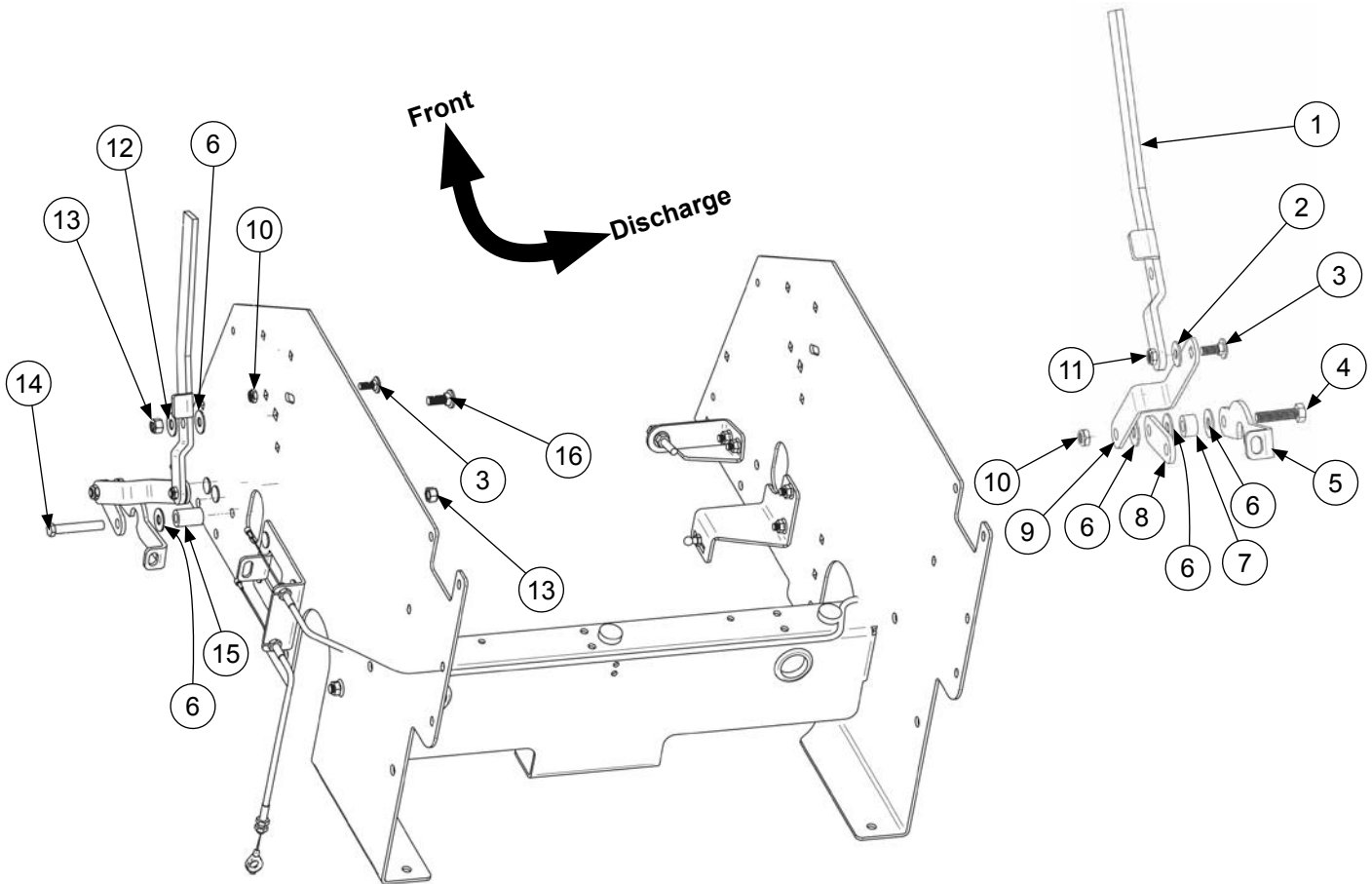

REF	PART#	DESCRIPTION	Qty
1	200458	Bracket-Handle Brake Black	1
2	W-184	Washer - 5/16 Nylon	1
3	B-104	Bolt - 5/16-18X3/4 CARR FT Gr.5 Zinc	2
4	B-158	Bolt - 3/8-16X1-1/2 HHCS PT Gr.5 Zinc	1
5	300476	Spacer	1
6	W-125	Washer - 3/8 x 7/8 Nylon	5
7	200410	Bushing-.435 Long Zinc Plated	1
8	200397	Plate-Link Brake Black	1
9	200460	Bracket-Link Brake Black	1
10	N-112	Nut - 3/8 - 16 Nyloc Jam	1
11	N-144	Nut - 5/16 - 18 Nylon Jam	1
12	W-104	Washer - 3/8 Flat	1
13	N-107	Nut-3/8"-16 Nyloc	2
14	B-179	Bolt - 3/8-16X2-1/2 HHCS PT Gr.5 Zinc	1
15	300476	Spacer - Adjustment Height IE	1
16	B-135	Bolt - 3/8-16X1 CARR FT Gr.5 Zinc	1

Brake Handle Attachment

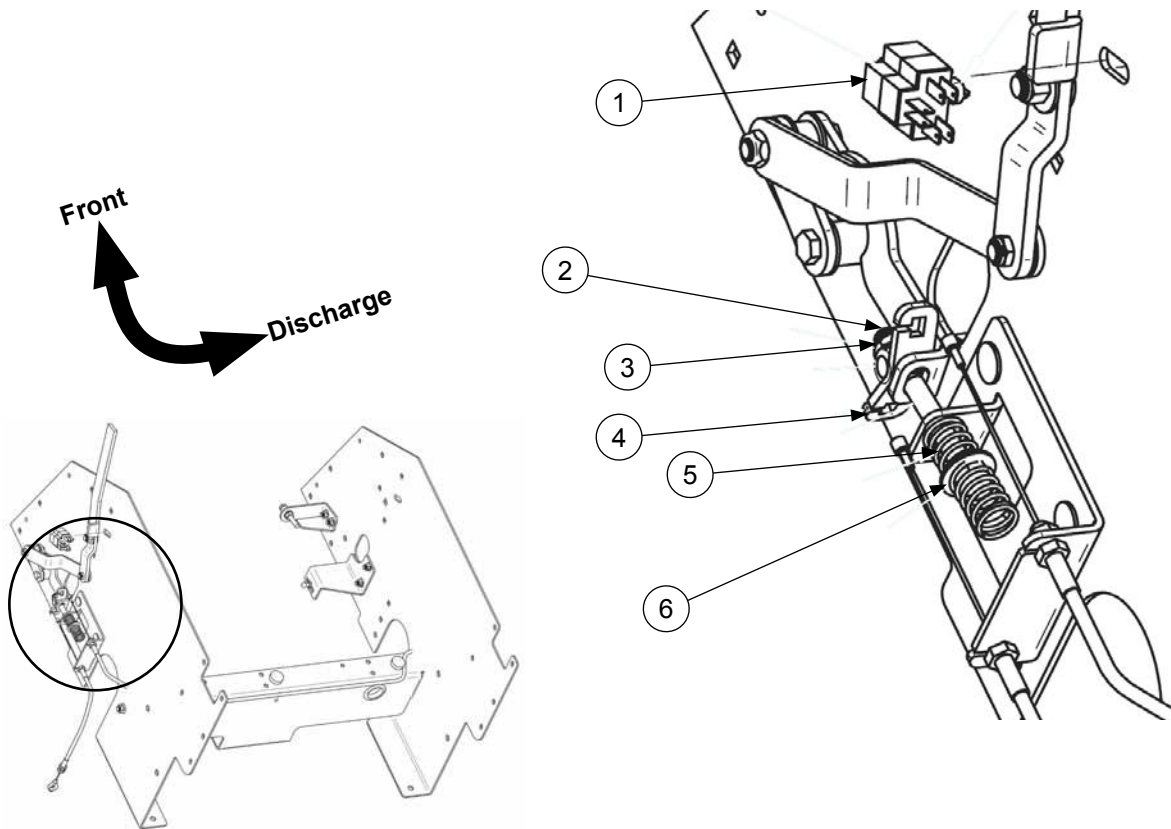

REF	PART#	DESCRIPTION	Qty
1	500130	Switch-3 Pole Snap Mount	1
2	N-112	Nut - 3/8 - 16 Nyloc Jam	1
3	200436	Bar-Rnd Brake Zinc Plated	1
4	200409	Bracket-Brake Cable Linkage Black	1
5	20280L-20	Spring - 20LB (COM.)	1
6	W-104	Washer - 3/8 Flat	1

OCDC Handle

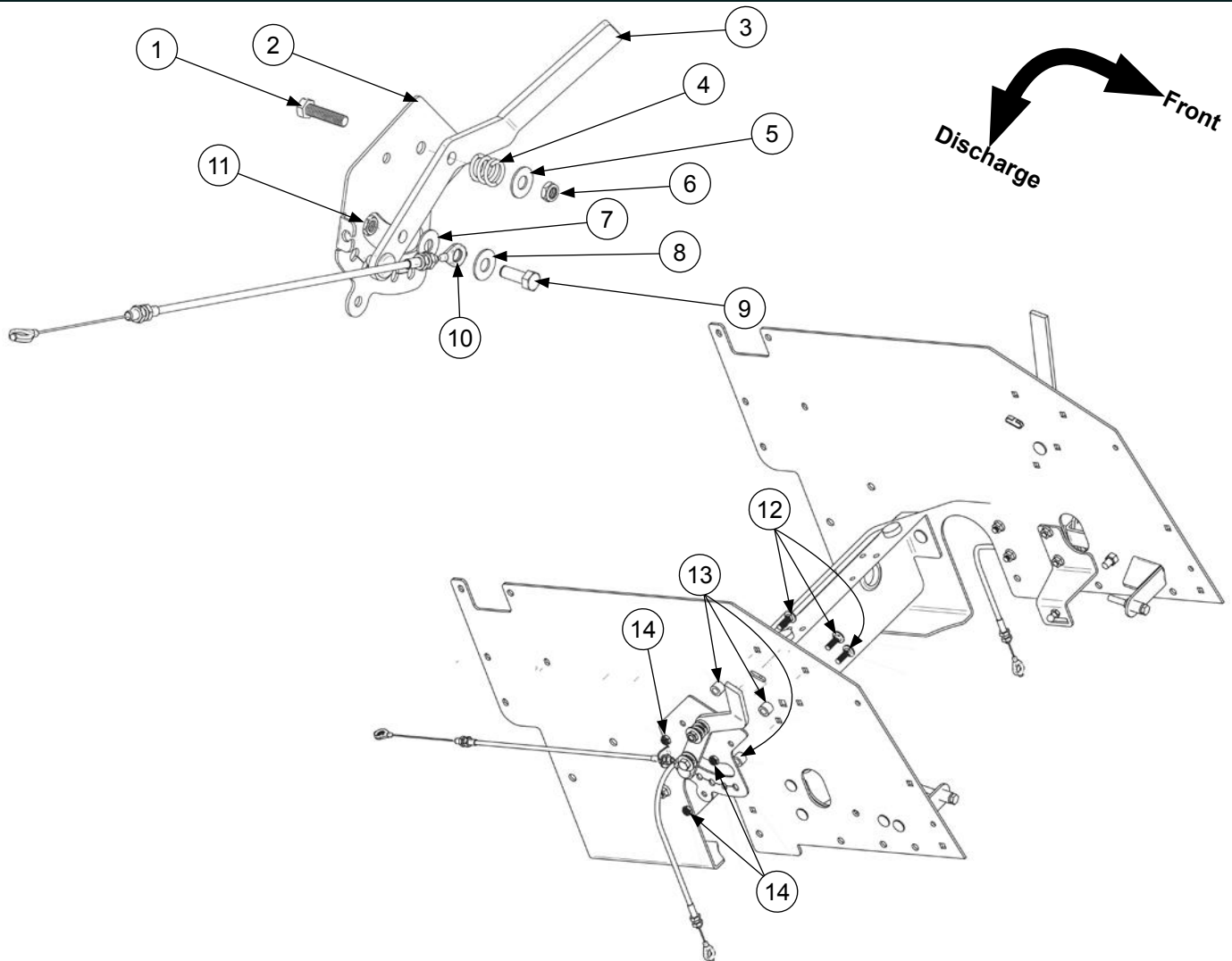

REF	PART#	DESCRIPTION	Qty
1	B-158	Bolt - 3/8-16X1-1/2 HHCS PT Gr.5 Zinc	1
2	400762	Bracket-Mount Handle Zinc Plated	1
3	400765	Weld-Handle Black	1
4	400090	Spring - Brake Handle LT	1
5	W-104	Washer - 3/8 Flat	1
6	N-112	Nut - 3/8 - 16 Nyloc Jam	1
7	W-125	Washer - 3/8 x 7/8 Nylon	1
8	W-104	Washer - 3/8 Flat	1
9	B-108	Bolt - 3/8-16X1 HHCS FT Gr.5 Zinc	1
10	300776	Cable-3/8 Eye Connectors	1
11	N-112	Nut - 3/8 - 16 Nyloc Jam	1
12	B-259	Bolt - 5/16-18X1 CARR FT Gr.5 Zinc	3
13	400789	Bushing-.625ODx.375IDx.46L Zinc Plated	3
14	N-144	Nut - 5/16 - 18 Nylon Jam	3

Fuel Valve Right Side Tank Supports

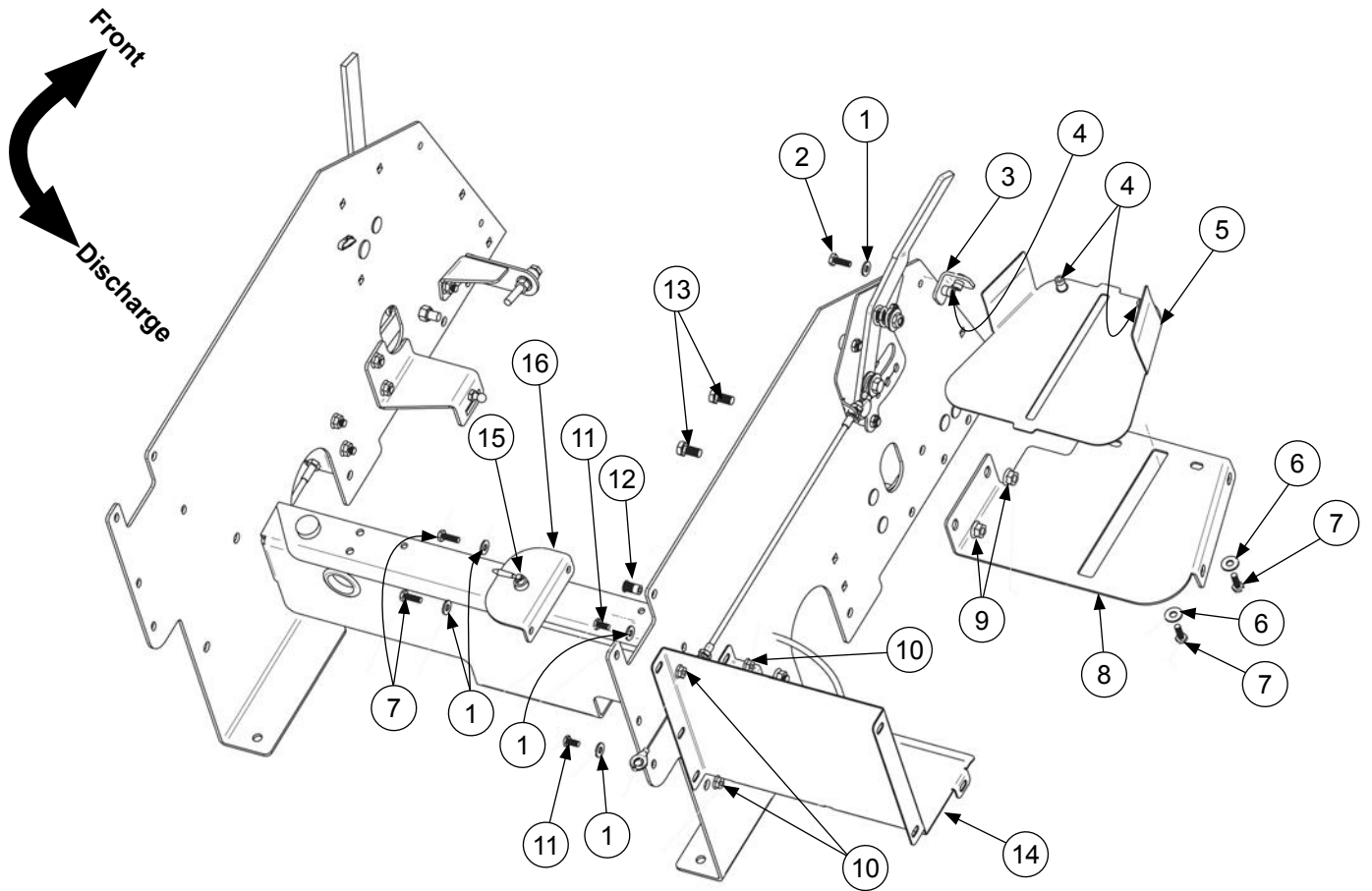

REF	PART#	DESCRIPTION	Qty
1	W-153	Washer - 1/4 SS Flat	5
2	B-209	Bolt - 1/4-20X3/4 HHCS FT SS	1
3	400409	Tab - Inner Fender Magnum Black	1
4	N-152S	Nutsert - 1/4"-20, Fing, Znc (.027-.165)	4
5	400760	Bracket-Tank Stop Black	1
6	W-102	Washer - 1/4 Flat	2
7	B-102	Bolt - 1/4-20X3/4 HHCS FT Gr.5 Zinc	4
8	400758	Bracket-Support Tank Right Front Black	1
9	N-108	Nut - 3/8"-16 Whiz	2
10	N-101	Nut - 1/4 - 20 SS Whiz	3
11	B-103	Bolt - 1/4-20X1/2 HHCS FT SS	2
12	N-152	Nutsert - 1/4"-20, Fing, Znc (.027-.165)	1
13	B-137	Bolt - 3/8-16X3/4 HHCS FT Gr.5 Zinc	2
14	400754	Bracket-Support Tank Right Rear	1
15	400358	Valve - Ball Reserve	1
16	400584	Bracket - Mount Ball Valve SE	1

Overflow Tank Left Side Tank Support

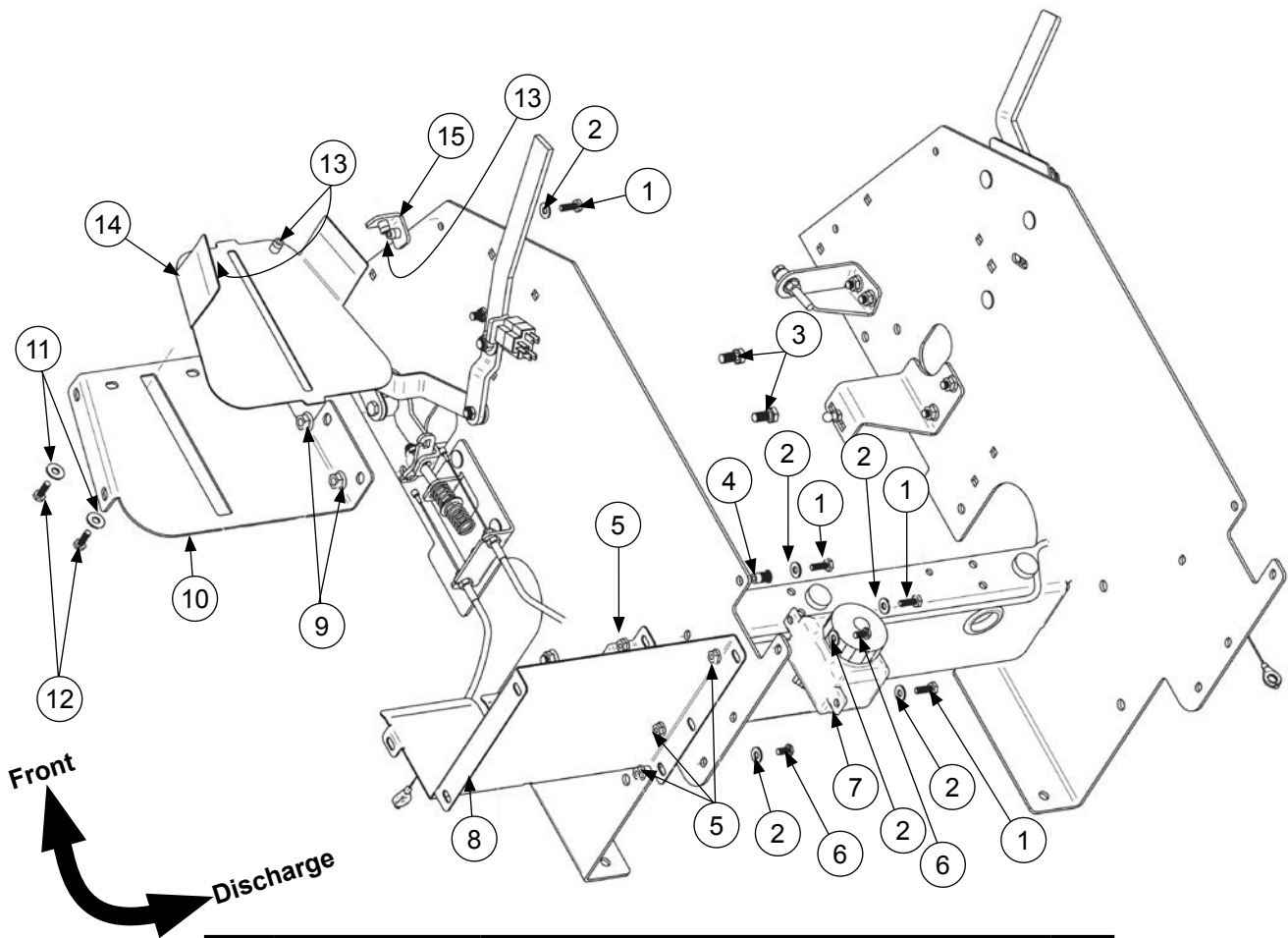

REF	PART#	DESCRIPTION	Qty
1	B-209	Bolt - 1/4-20X3/4 HHCS FT SS	4
2	W-153	Washer - 1/4 SS Flat	6
3	B-137	Bolt - 3/8-16X3/4 HHCS FT Gr.5 Zinc	2
4	N-152	Nutsert - 1/4"-20, Flng, Znc (.027-.165)	1
5	N-101	Nut - 1/4 - 20 SS Whiz	4
6	B-103	Bolt - 1/4-20X1/2 HHCS FT SS	2
7	200234	Tank - Overflow Oil w/Cap	1
8	400753	Bracket-Support Tank Left Rear	1
9	N-108	Nut - 3/8"-16 Whiz	2
10	400757	Bracket-Support Tank Left Front Black	1
11	W-102	Washer - 1/4 Flat	2
12	B-102	Bolt - 1/4-20X3/4 HHCS FT Gr.5 Zinc	2
13	N-152S	Nutsert - 1/4"-20, Flng, Znc (.027-.165)	4
14	400760	Bracket-Tank Stop Black	1
15	400409	Tab - Inner Fender Magnum Black	1

Steering Controls and Front Pan

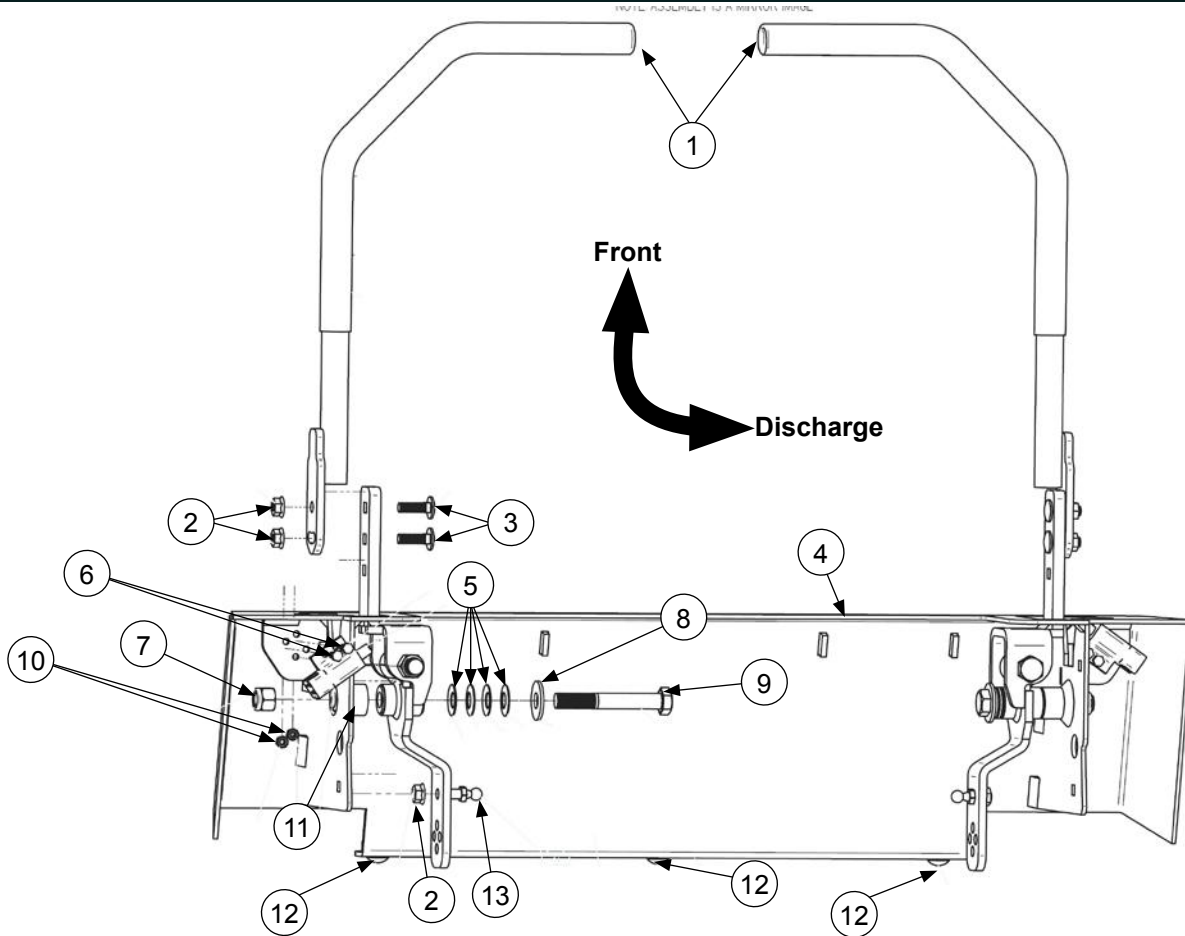

REF	PART#	DESCRIPTION	Qty
1	400730	Asm-Handle With Grips	2
2	N-103-W	Nut - 5/16 - 18 Whiz	6
3	B-259	Bolt - 5/16-18X1 CARR FT Gr.5 Zinc	4
4	400661	Weld-Front Pan Grey	1
5	W-192	Washer - Belleville 1.0x.505x.072 10008W	8
6	B-258	Bolt - M5X.8X16 HHCS FT 8.8 Zinc	4
7	N-143	Nut - 1/2 - 13 Nyloc	2
8	W-109	Washer - 1/2 Flat	2
9	B-194	Bolt - 1/2-13X3-1/2 HHCS PT Gr.5 Zinc	2
10	N-210	Nut-M5-.8 HH w/Star Washer Zinc	4
11	500019	Switch - Brake SE	2
12	900068	Pad - Rubber Pad	3
13	200116		2

Front Pan Attachment

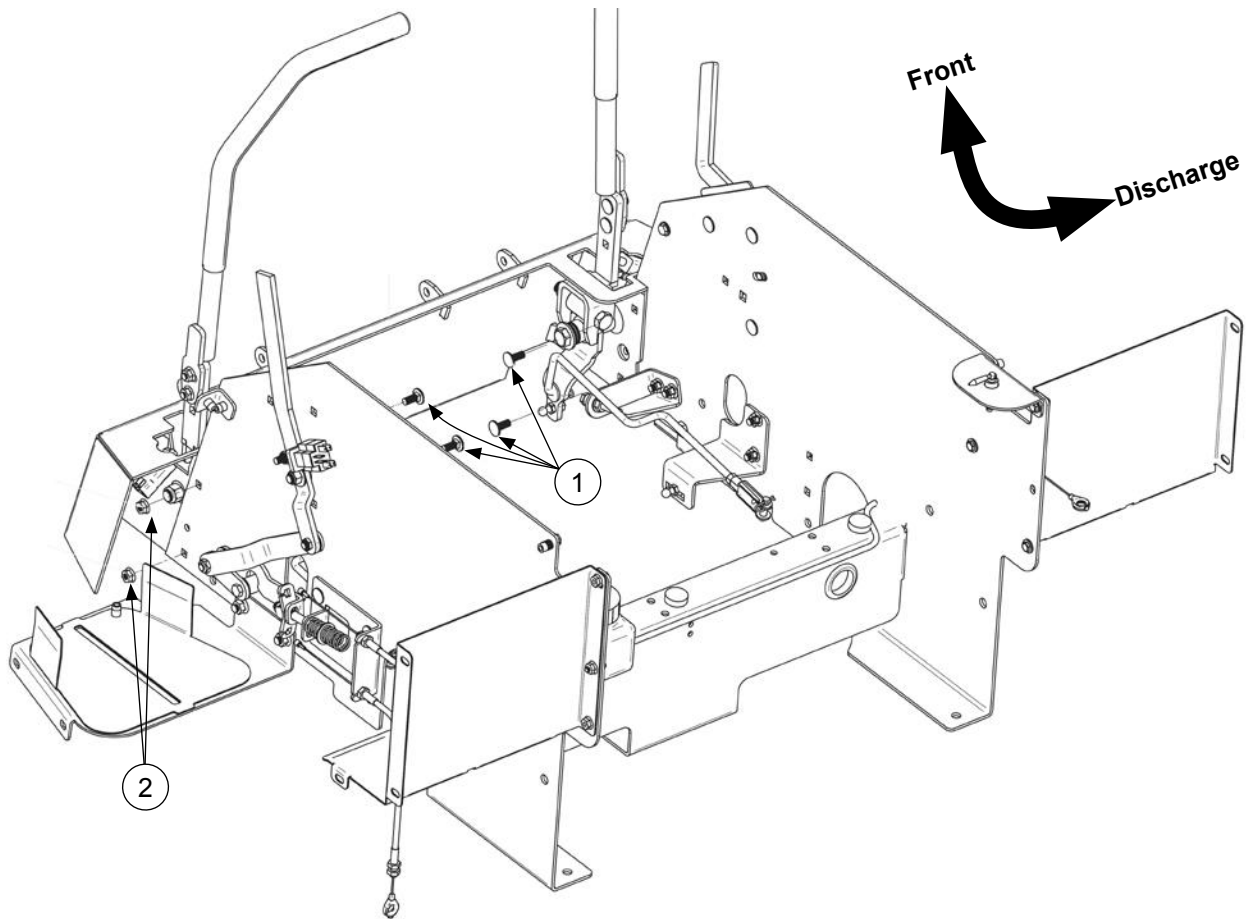

REF	PART#	DESCRIPTION	Qty
1	B-104	Bolt - 5/16-18X3/4 CARR FT Gr.5 Zinc	4
2	N-103-W	Nut - 5/16 - 18 Whiz	4

Dampners

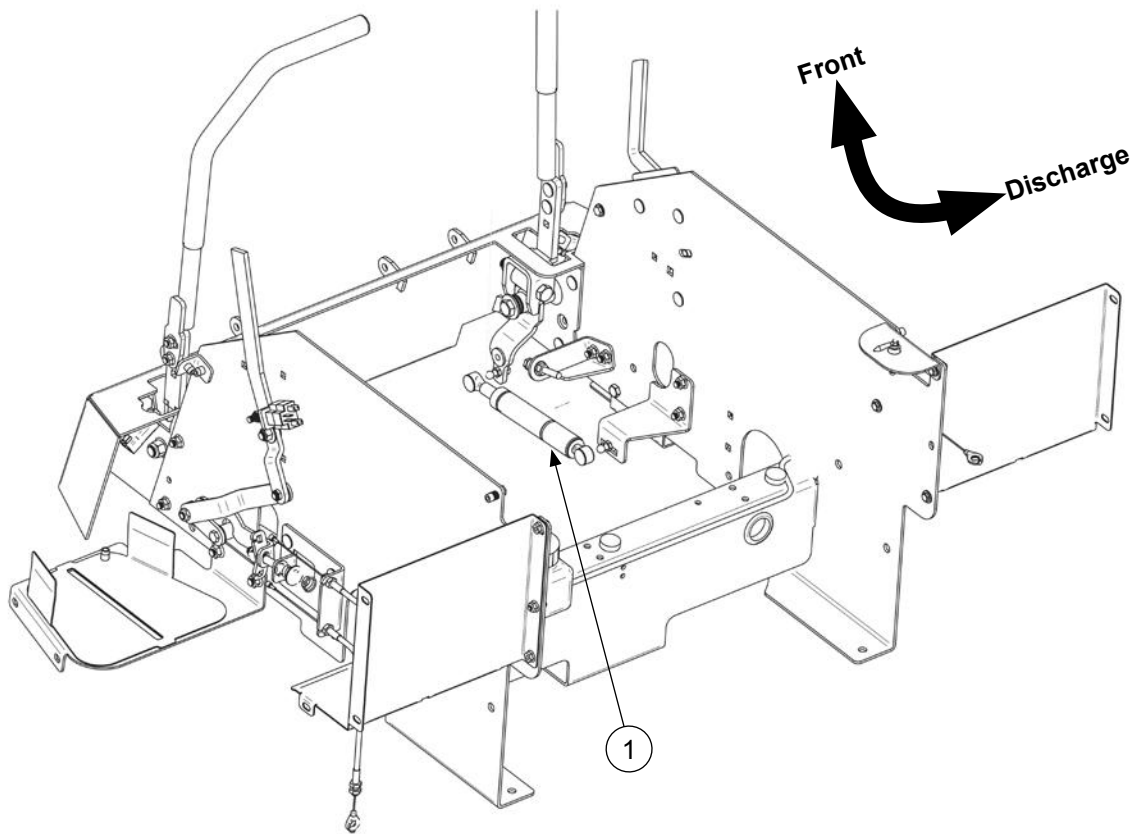

REF	PART#	DESCRIPTION	Qty
1	200114	Damper - AVM P7062	2

Front Pan Attachment

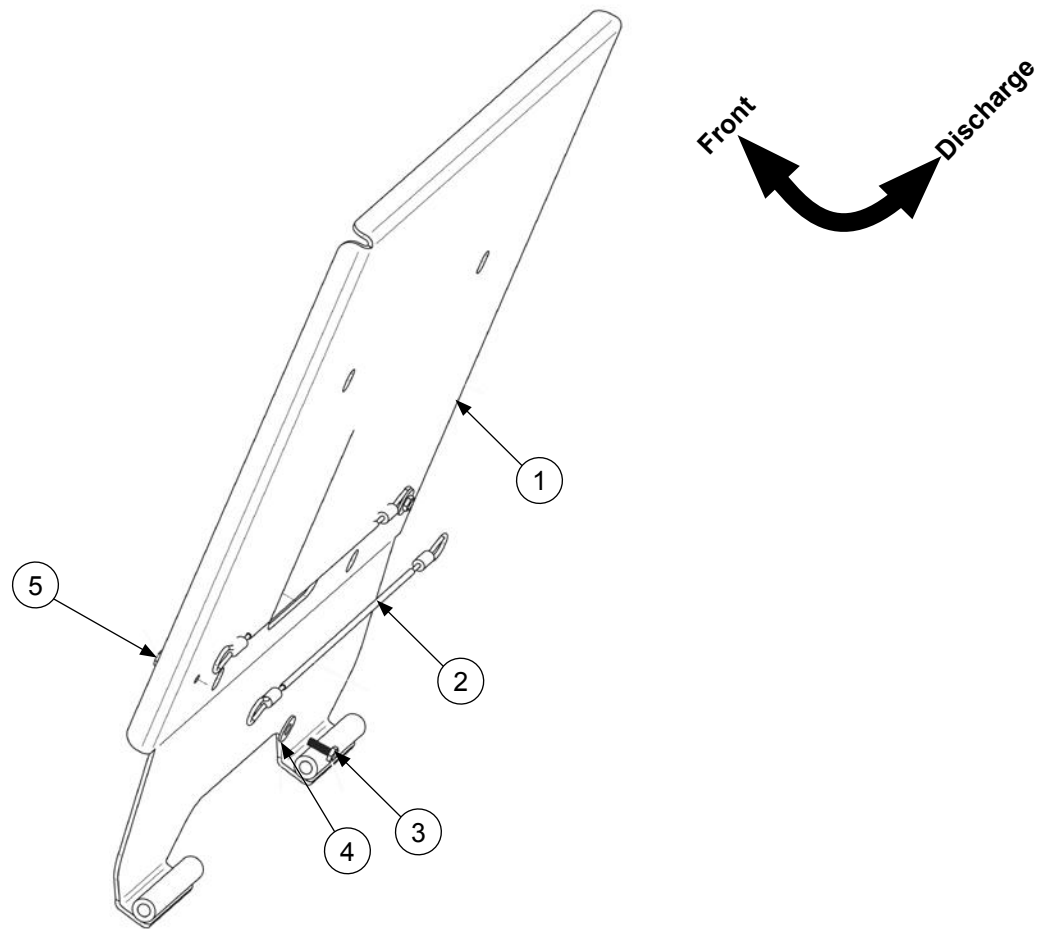

REF	PART#	DESCRIPTION	Qty
1	400777	Weld-Seat Pan Black	1
2	40218	Cable - Seat	2
3	B-102	Bolt - 1/4-20X3/4 HHCS FT Gr.5 Zinc	2
4	W-113	Washer - 5/16 Flat	2
5	N-102	Nut - 1/4 - 20 Whiz	2

Dampners

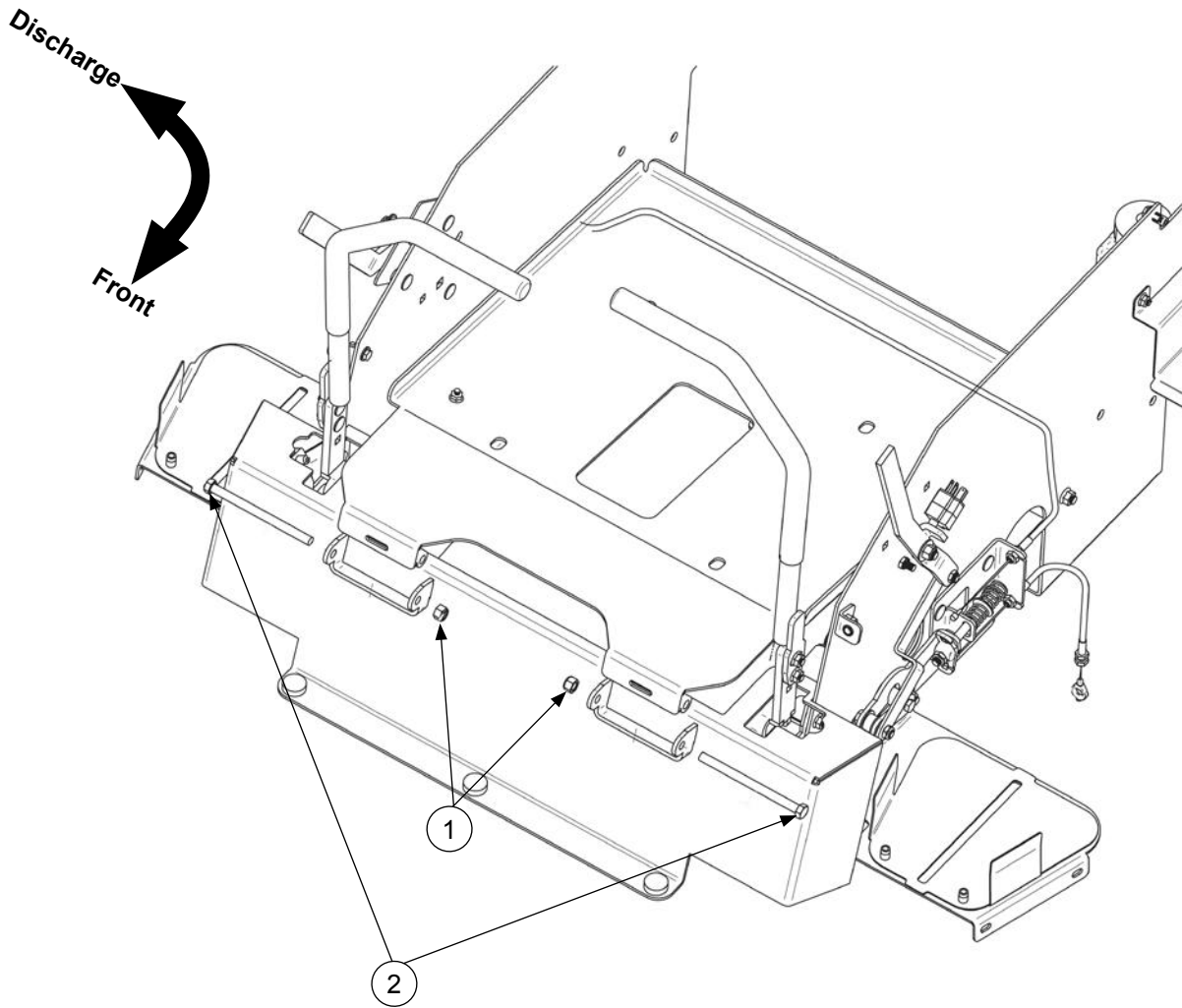

REF	PART#	DESCRIPTION	Qty
1	N-107	Nut-3/8"-16 Nyloc	2
2	B-229	Bolt - 3/8-16X5 HHCS PT Gr.5 Zinc	2

Fuel Tanks

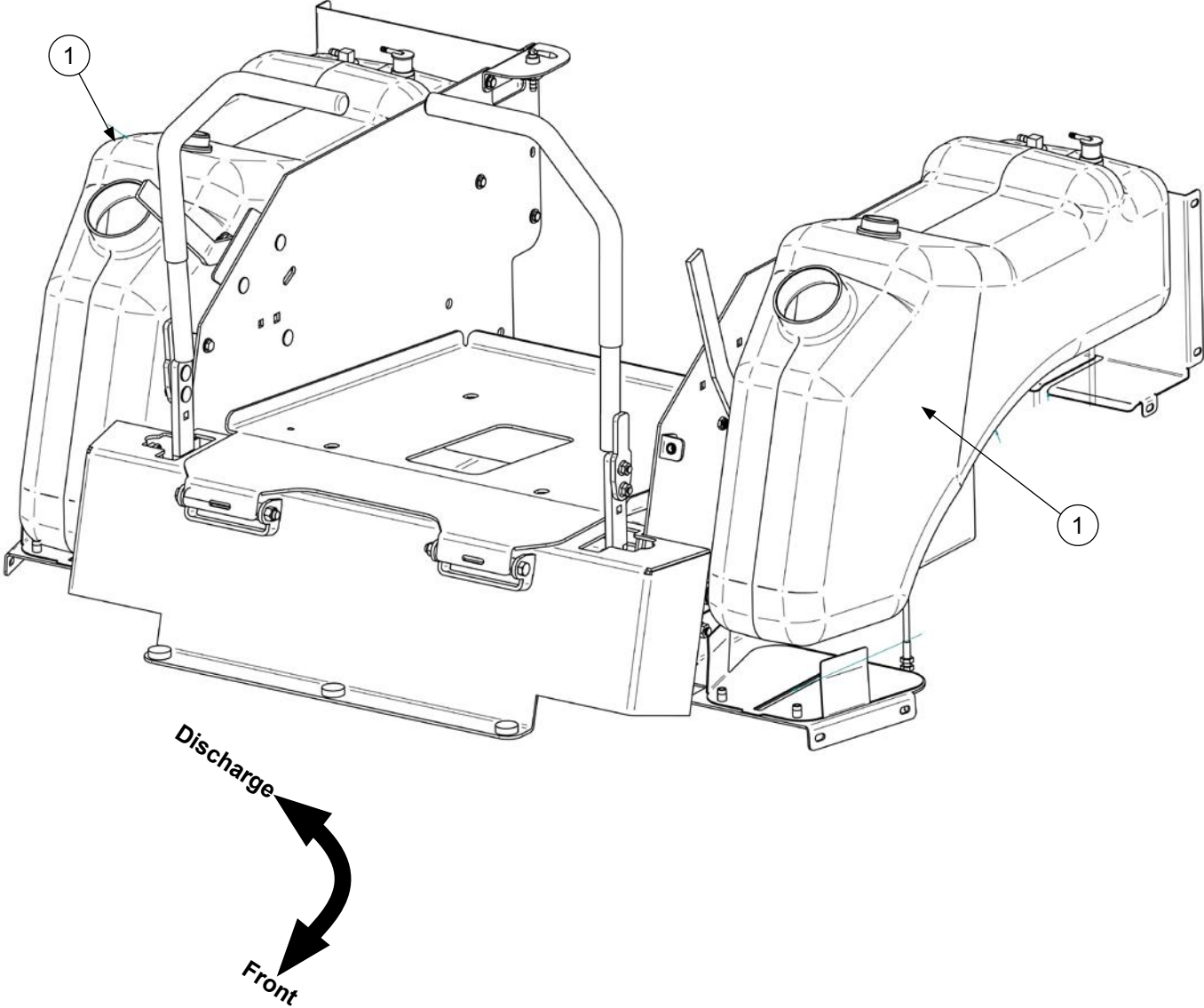

REF	PART#	DESCRIPTION	Qty
1	400533	Tank - Fuel 7Gal	2

Right Side Fender

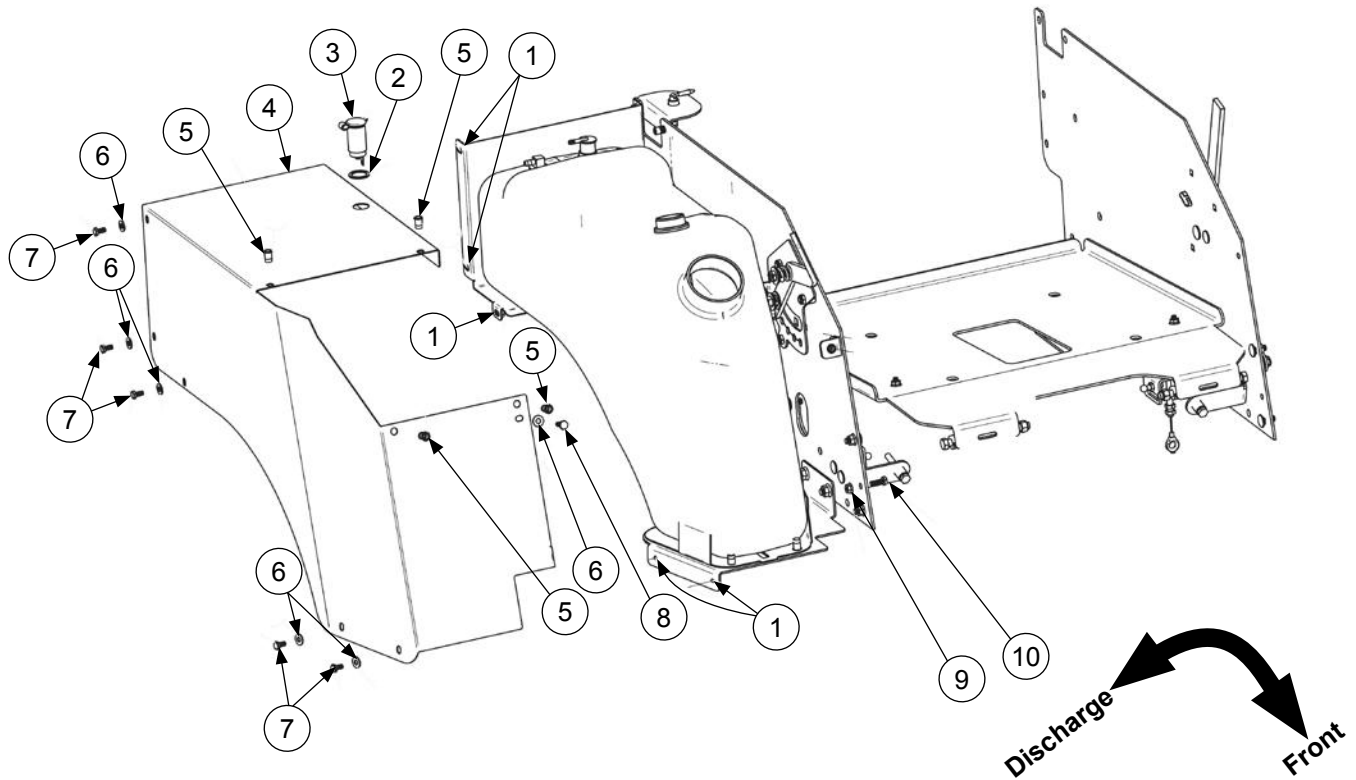

REF	PART#	DESCRIPTION	Qty
1	N-101	Nut - 1/4 - 20 SS Whiz	5
2	400291	Washer - 12 Volt Receptacle	1
3	500053	Plug - Accessory f/500052	1
4	400750	Fender-Shell Outer Right	1
5	N-152S	Nutsert - 1/4"-20, Flng, Znc (.027-.165)	4
6	W-153	Washer - 1/4 SS Flat	6
7	B-103	Bolt - 1/4-20X1/2 HHCS FT SS	6
8	B-209	Bolt - 1/4-20X3/4 HHCS FT SS	1
9	N-102	Nut - 1/4 - 20 Whiz	1
10	B-102	Bolt - 1/4-20X3/4 HHCS FT Gr.5 Zinc	1

Left Side Fender

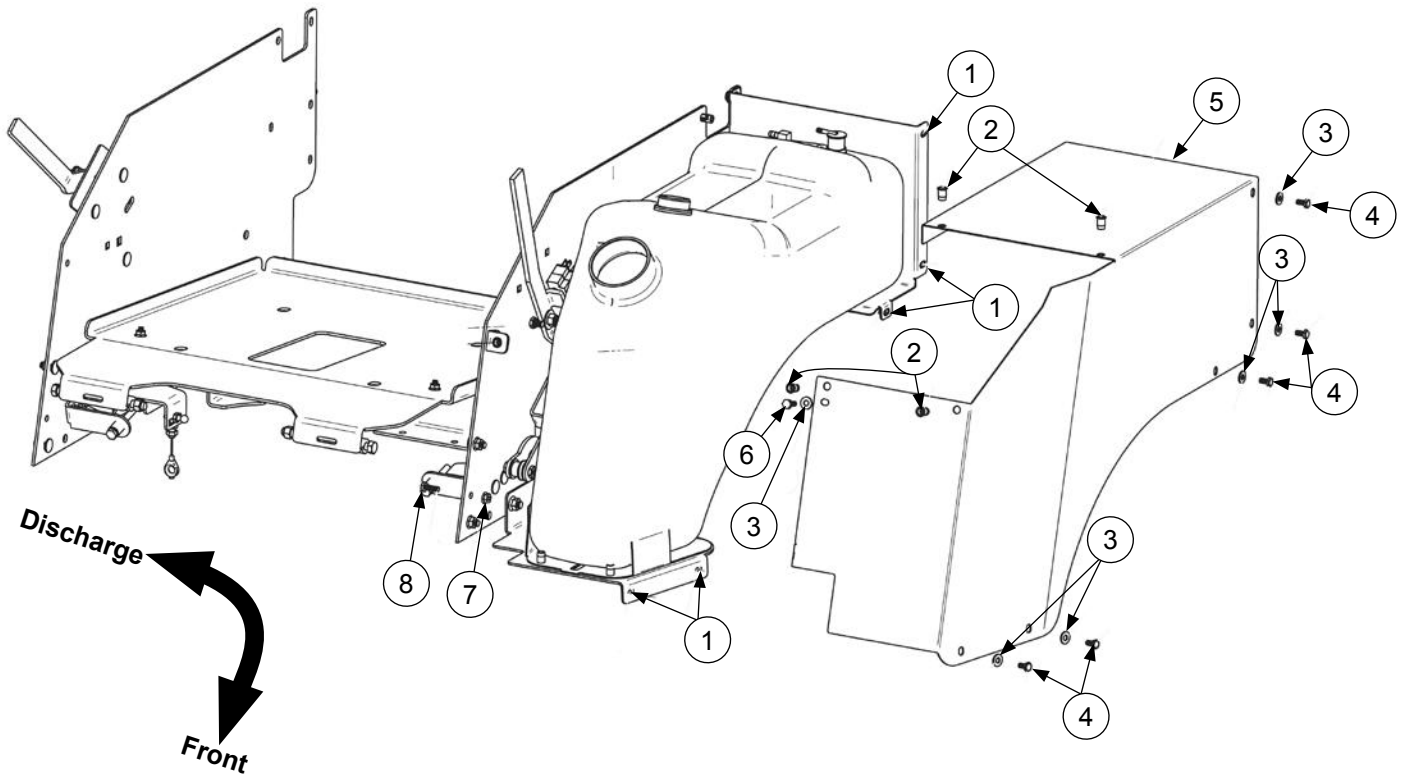

REF	PART#	DESCRIPTION	Qty
1	N-101	Nut - 1/4 - 20 SS Whiz	5
2	N-152S	Nutsert - 1/4"-20, Flng, Znc (.027-.165)	4
3	W-153	Washer - 1/4 SS Flat	6
4	B-103	Bolt - 1/4-20X1/2 HHCS FT SS	5
5	400749	Fender-Shell Outer Left	1
6	B-209	Bolt - 1/4-20X3/4 HHCS FT SS	1
7	N-102	Nut - 1/4 - 20 Whiz	1
8	B-102	Bolt - 1/4-20X3/4 HHCS FT Gr.5 Zinc	1

Right Side Control Panel

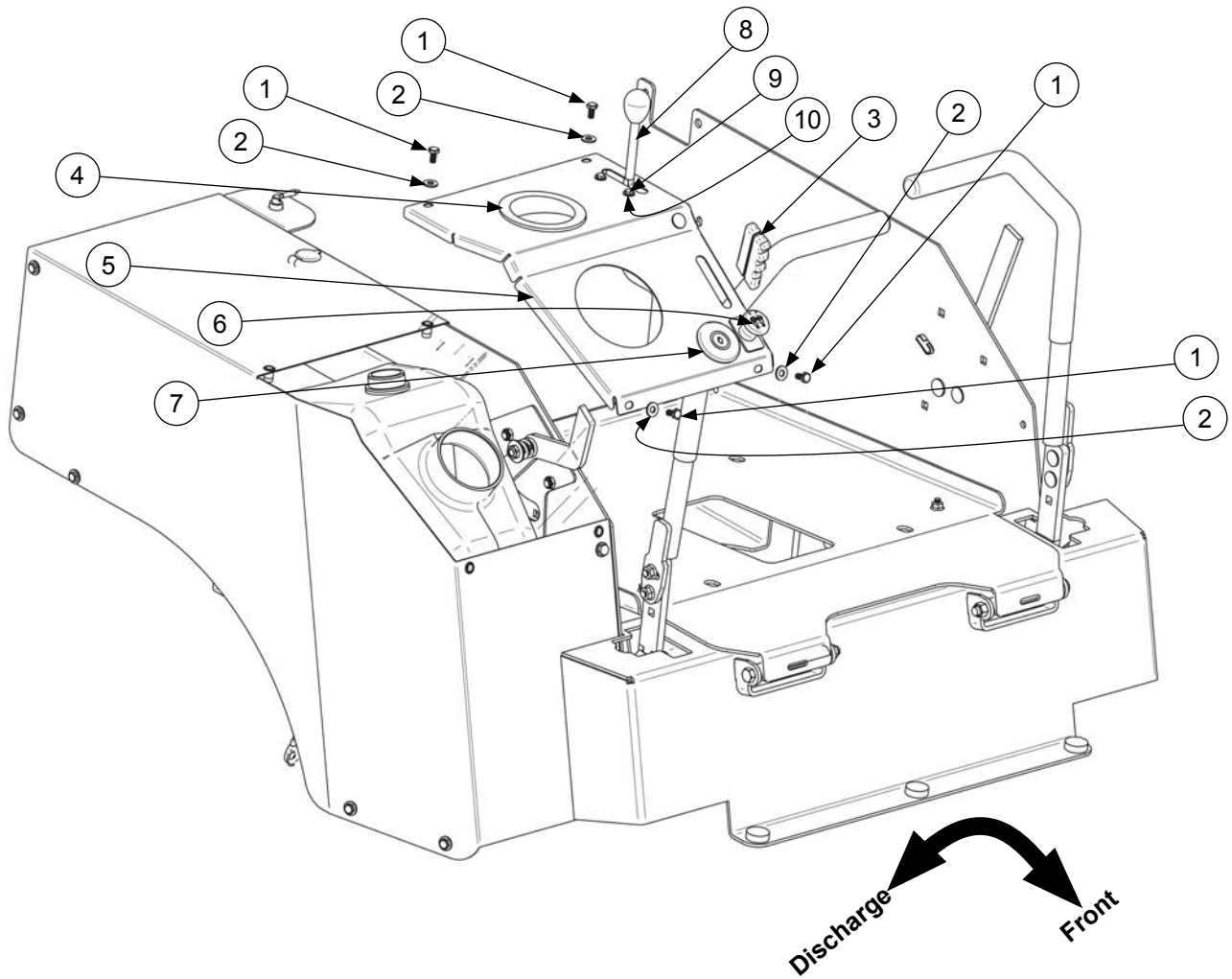

REF	PART#	DESCRIPTION	Qty
1	B-103	Bolt - 1/4-20X1/2 HHCS FT SS	4
2	W-153	Washer - 1/4 SS Flat	4
3	67258	Grip - 1/4 x 1 Black	1
4	400766	Cover-Plastic Insert	1
5	400752	Panel-Gauge Right	1
6	500016	Switch - PTO	1
7	500017	Switch - Ignition SE	1
8	400586	Assembly - Throttle Handle STR 5" w/Knob	1
9	B-203	Bolt - #10-24X3/4 HHCS FT SS	2
10	W-152	Washer - #10 Flat SS	2

Left Side Control Panel

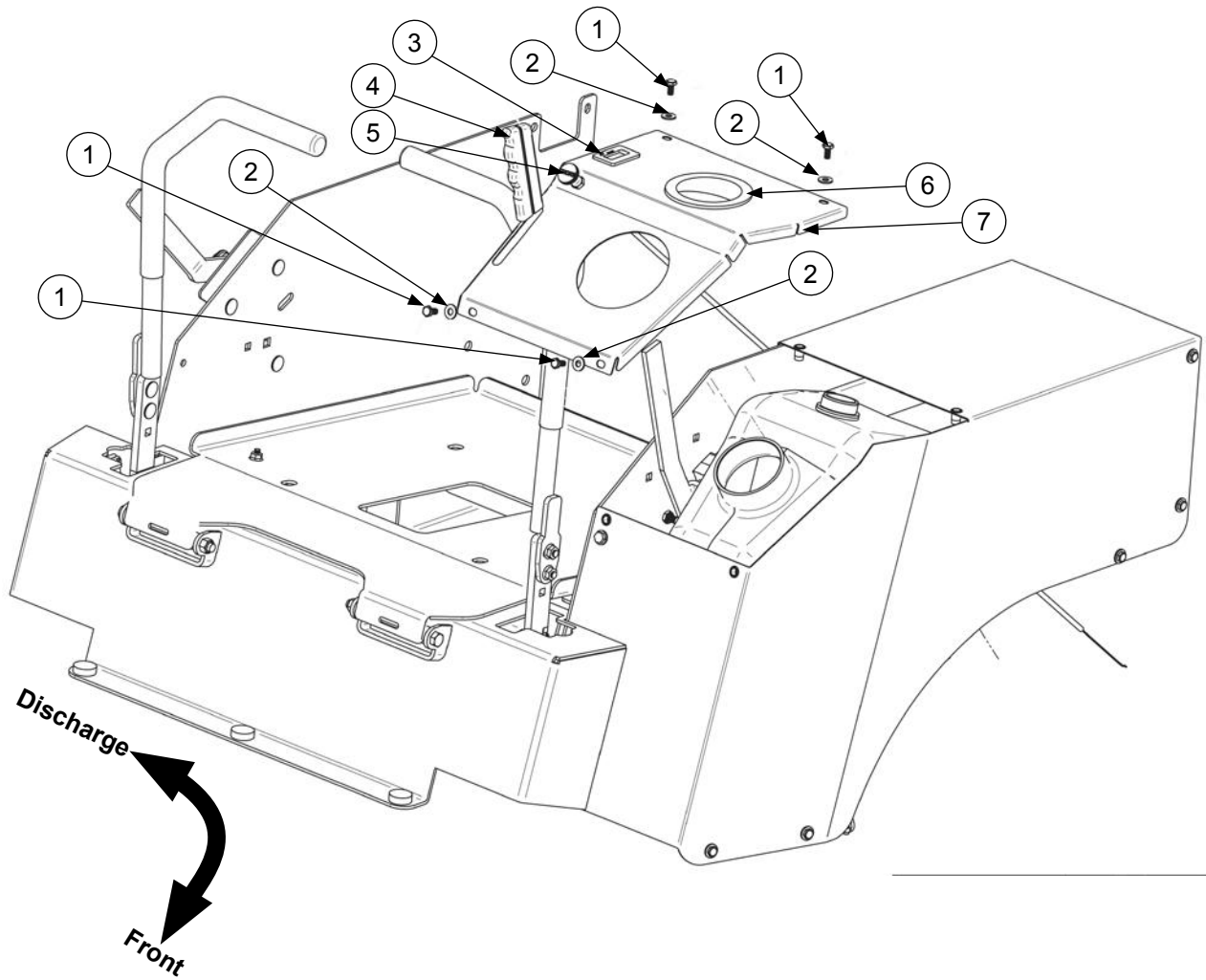

REF	PART#	DESCRIPTION	Qty
1	B-103	Bolt - 1/4-20X1/2 HHCS FT SS	4
2	W-153	Washer - 1/4 SS Flat	4
3	500113	Meter - Hour/Tach/Volt No Dot	1
4	67258-R	Grip - 1/4" x 1" Red	1
5	600072	Cable - Choke 63" Long	1
6	400766	Cover-Plastic Insert	1
7	400751	Panel-Gauge Left	1

Lower Body to Chassis Attachment

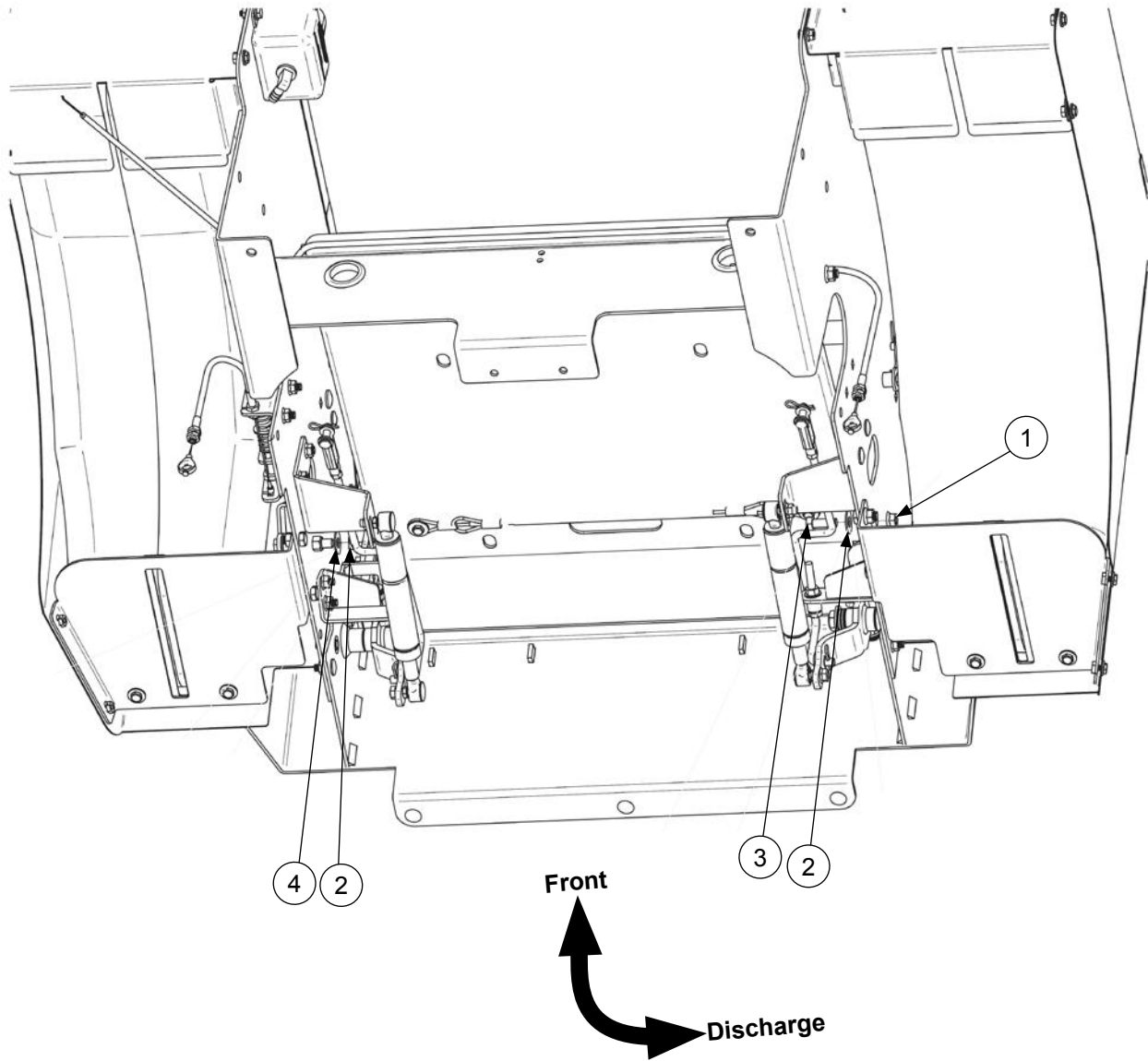

REF	PART#	DESCRIPTION	Qty
1	N-108	Nut - 3/8"-16 Whiz	1
2	W-104	Washer - 3/8 Flat	2
3	B-108	Bolt - 3/8-16X1 HHCS FT Gr.5 Zinc	1
4	N-112	Nut - 3/8 - 16 Nyloc Jam	1

Body Attachment

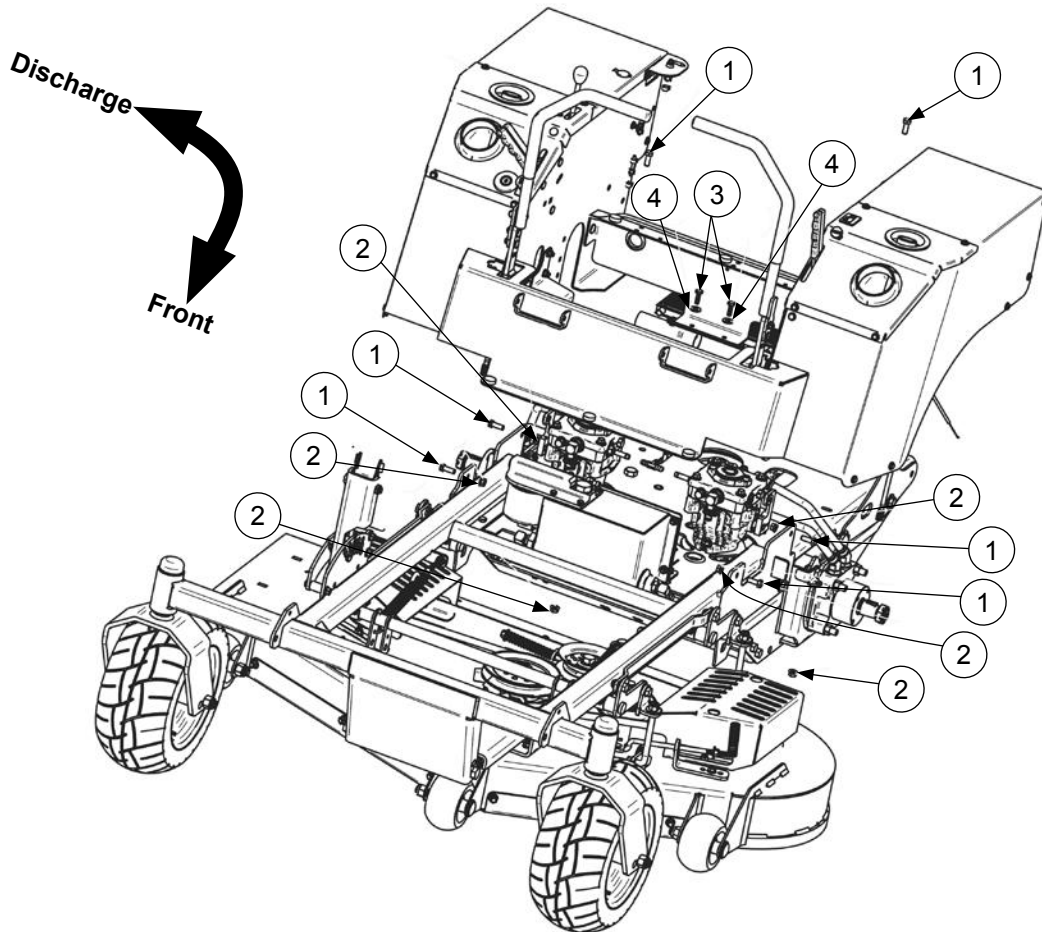

REF	PART#	DESCRIPTION	Qty
1	B-108	Bolt - 3/8-16X1 HHCS FT Gr.5 Zinc	6
2	N-108	Nut - 3/8"-16 Whiz	6
3	B-131	Bolt - 5/16-18X1 HHCS FT Gr.5 Zinc	2
4	W-113	Washer - 5/16 Flat	2

Seat and Attaching Hardware

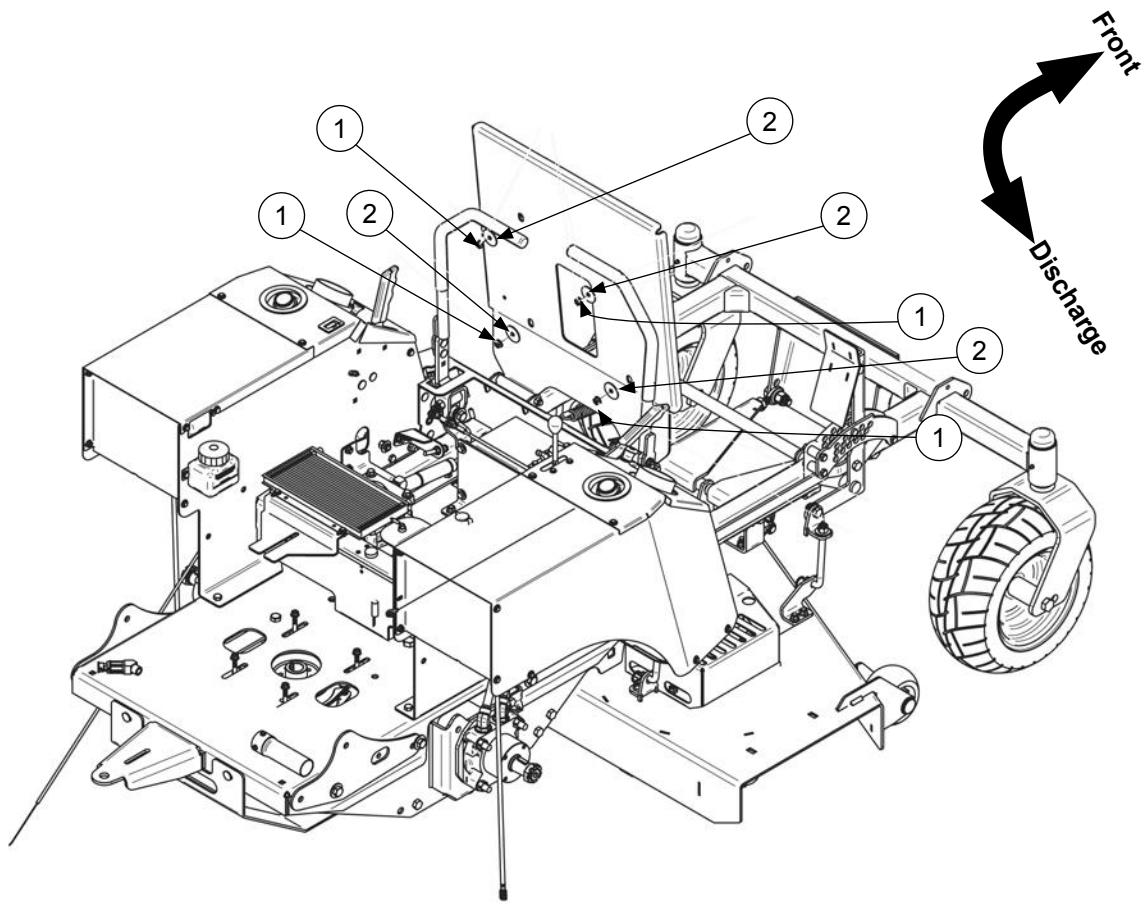

Seat Not Shown

REF	PART#	DESCRIPTION	Qty
1	N-103-W	Nut - 5/16 - 18 Whiz	4
2	W-118	Washer - 5/16 x 1-1/2 Fender	4
3	400321	Complete Seat	1

Seat Belts

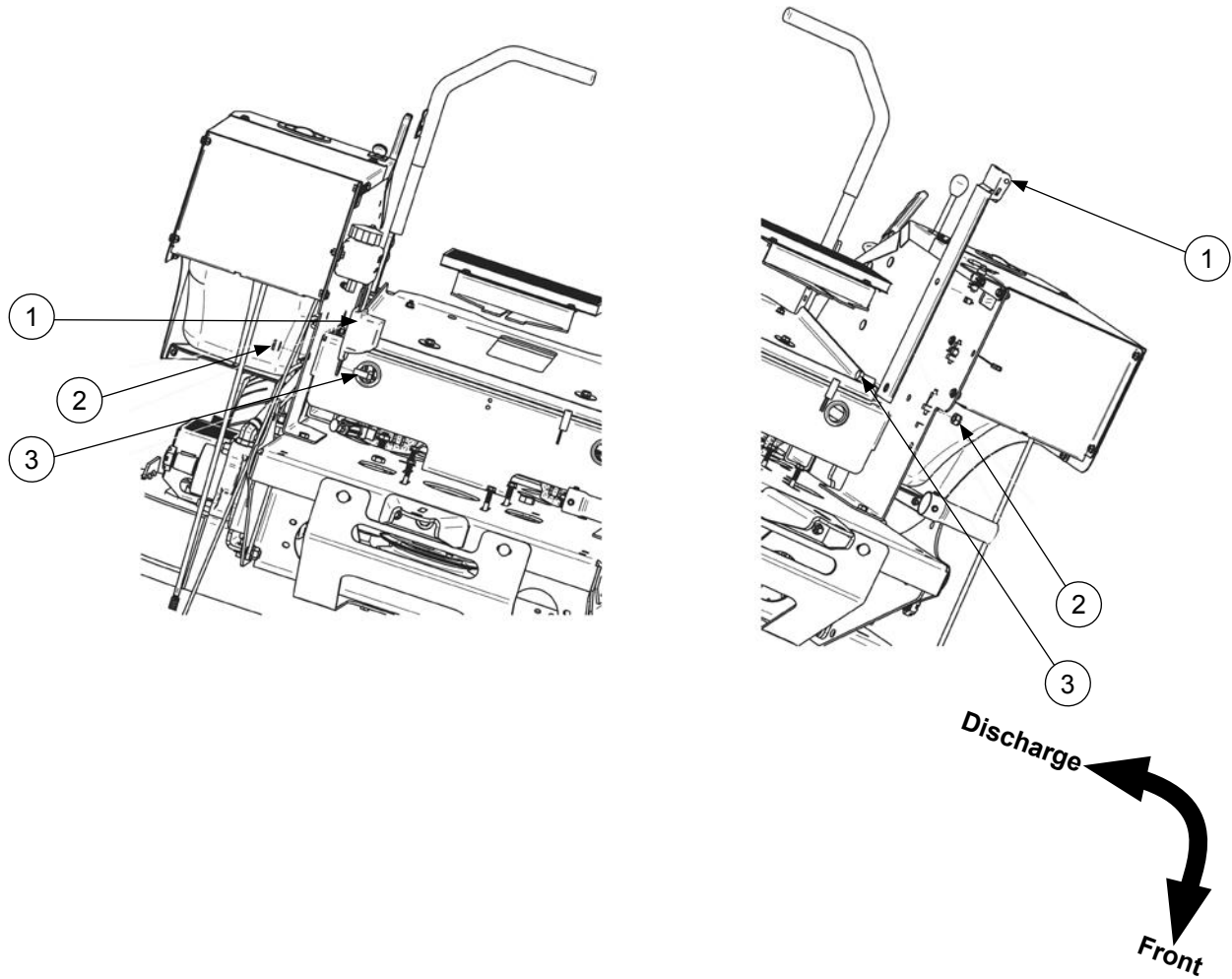

REF	PART#	DESCRIPTION	Qty
1	N-135	Nut - 7/16 - 20 Nyloc	1
2	900387	Belt - Seat Retractable	2
3	B-312	Bolt - 7/16-20X1 HHCS FT Gr.5 Zinc	2

Floor Pan

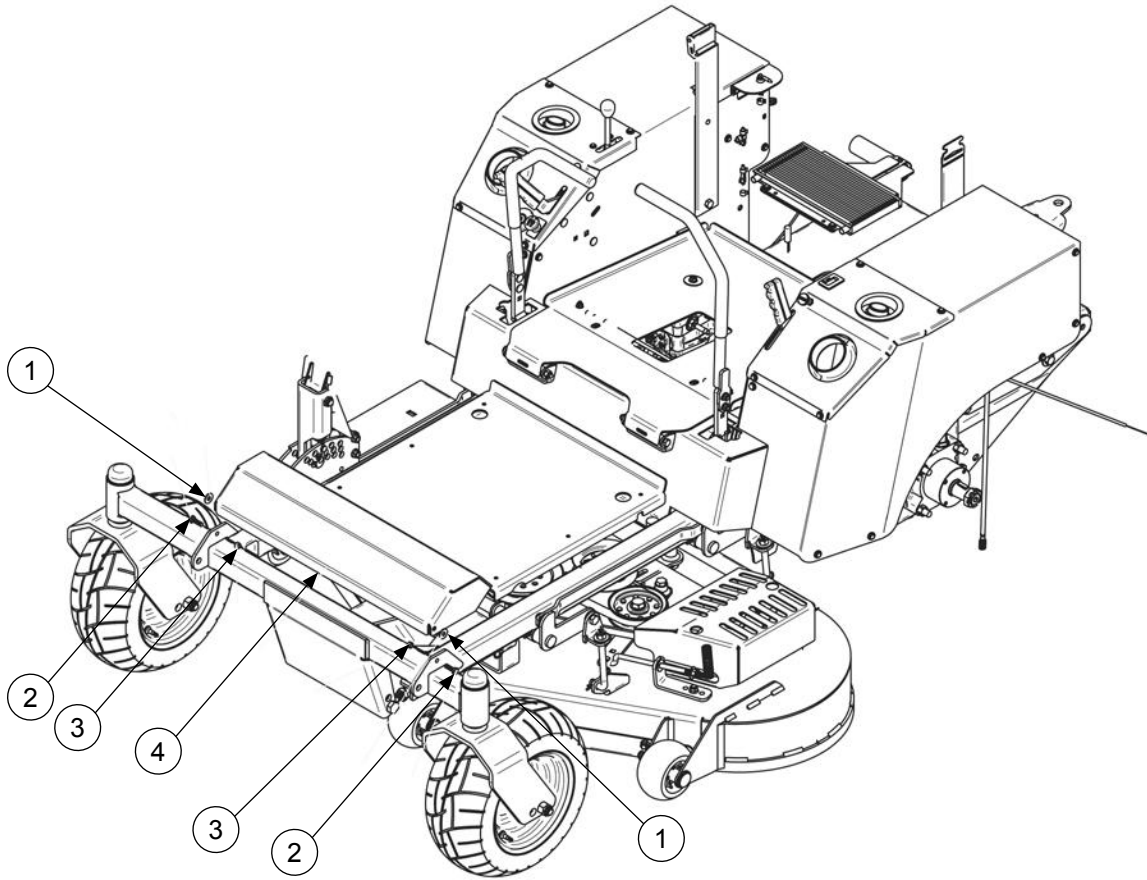

REF	PART#	DESCRIPTION	Qty
1	W-184	Washer - 5/16 Nylon	2
2	B-131	Bolt - 5/16-18X1 HHCS FT Gr.5 Zinc	2
3	N-131	Nut - 5/16 - 18 Nyloc	2
4	400698	Bracket-Floor Pan Grey	1

Battery and Hardware

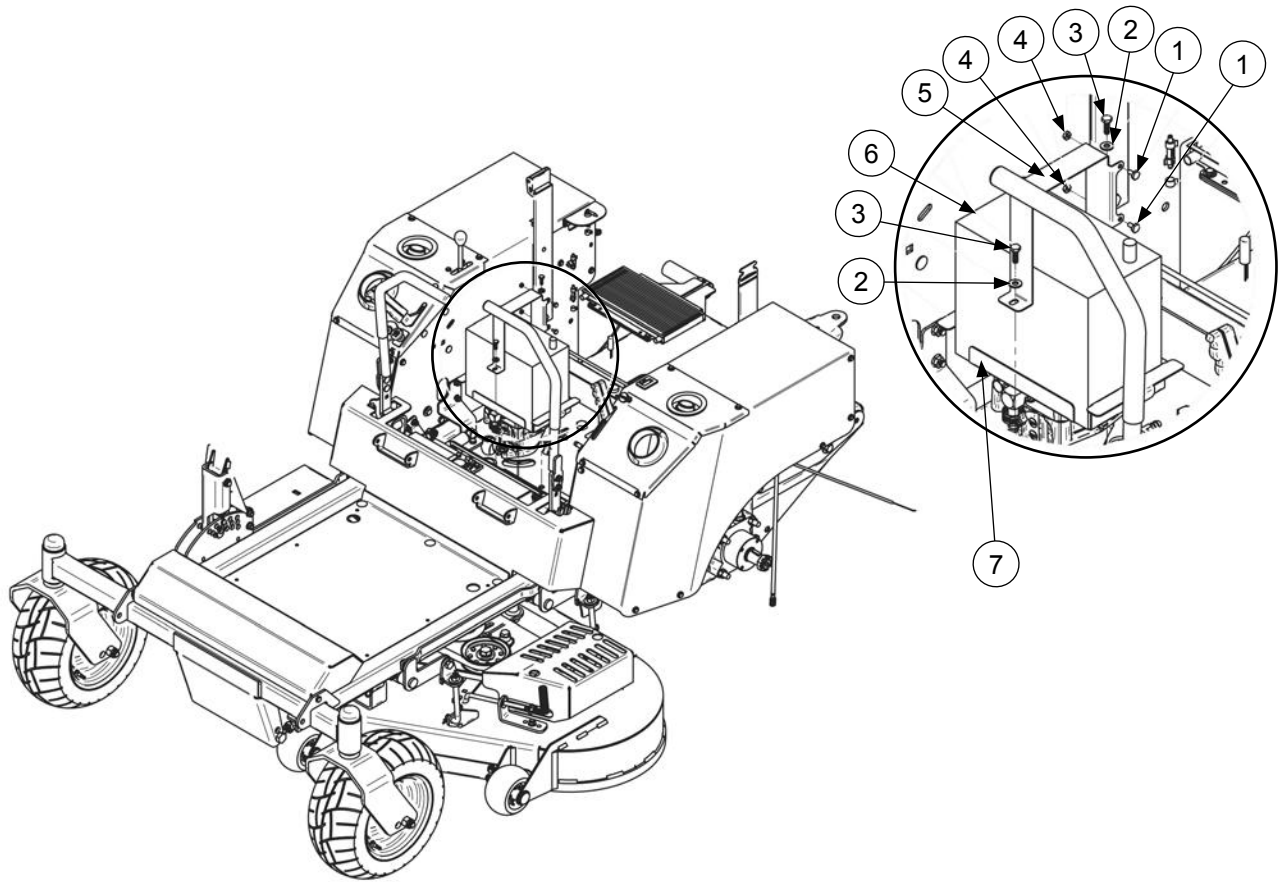

REF	PART#	DESCRIPTION	Qty
1	B-289	Bolt - #10-24X1/2 Indented HHCS FT Zinc	2
2	W-153	Washer - 1/4 SS Flat	2
3	B-209	Bolt - 1/4-20X3/4 HHCS FT SS	2
4	N-169	Nut - #10 - 24 HH w/Star Washer	2
5	400686	Bracket-Strap Battery Big	1
6	97325	Battery - 551/450 Deka f/Diesel	1
7	400685	Bracket-Battery Big	1

Engine Guard

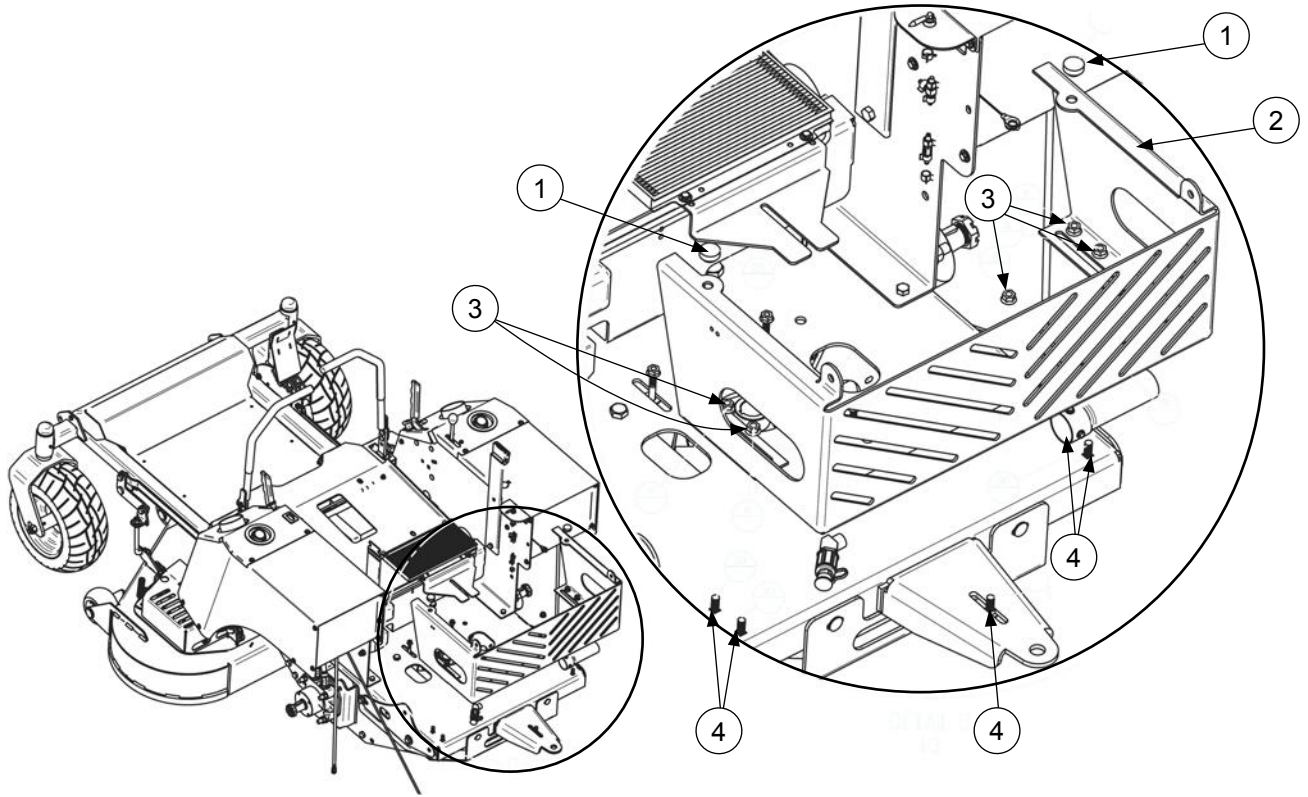

REF	PART#	DESCRIPTION	Qty
1	900068	Pad - Rubber Pad	2
2	400702	Bracket-Mounting Engine Guard Black	1
3	N-108	Nut - 3/8"-16 Whiz	5
4	B-135	Bolt - 3/8-16X1 CARR FT Gr.5 Zinc	5

Lower Roll Bar

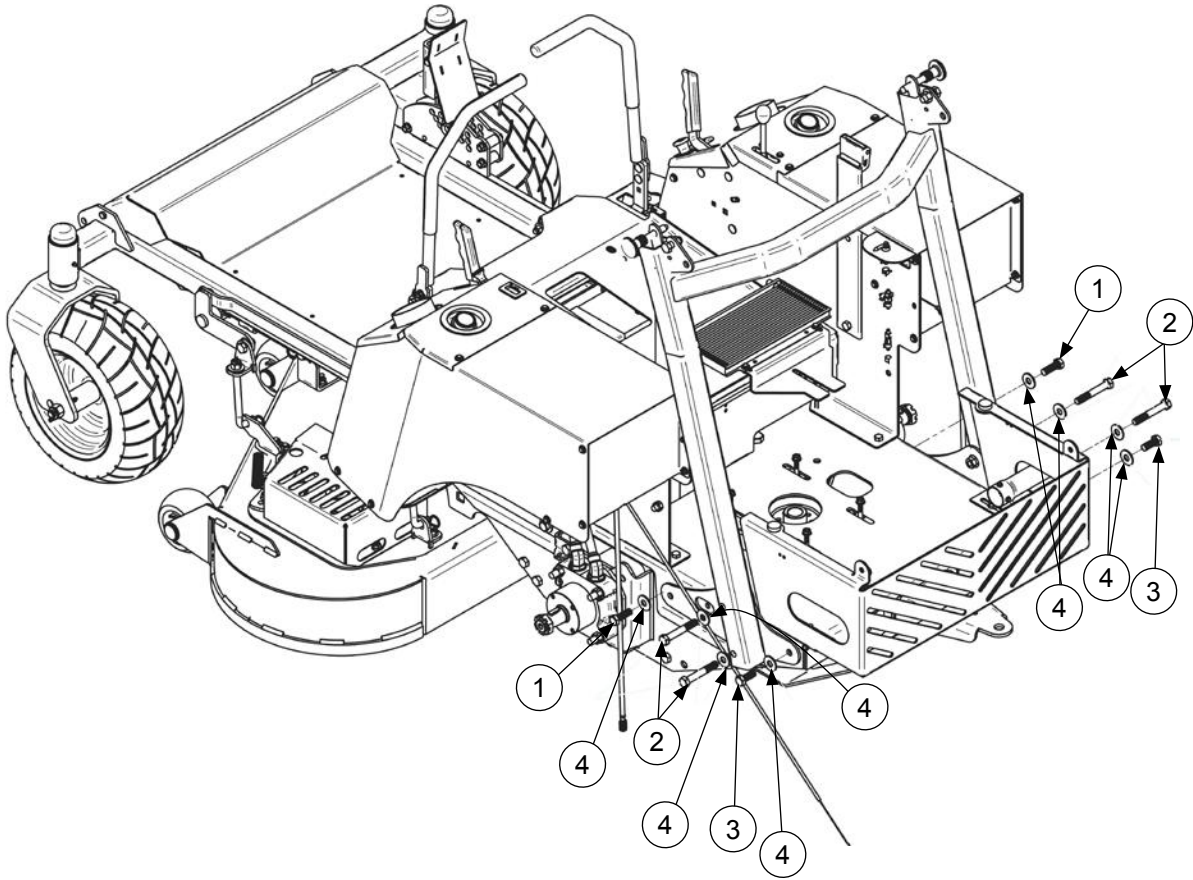

REF	PART#	DESCRIPTION	Qty
1	B-123	Bolt - 1/2-13X1-1/2 HHCS FT Gr.5 Zinc	2
2	B-348	Bolt - 1/2-13X3-1/4 HHCS PT Gr.5 Zinc	4
3	B-117	Bolt - 1/2-13X1-1/4 HHCS FT Gr.5 Zinc	2
4	W-109	Washer - 1/2 Flat	8

Rear Tires and Wheels

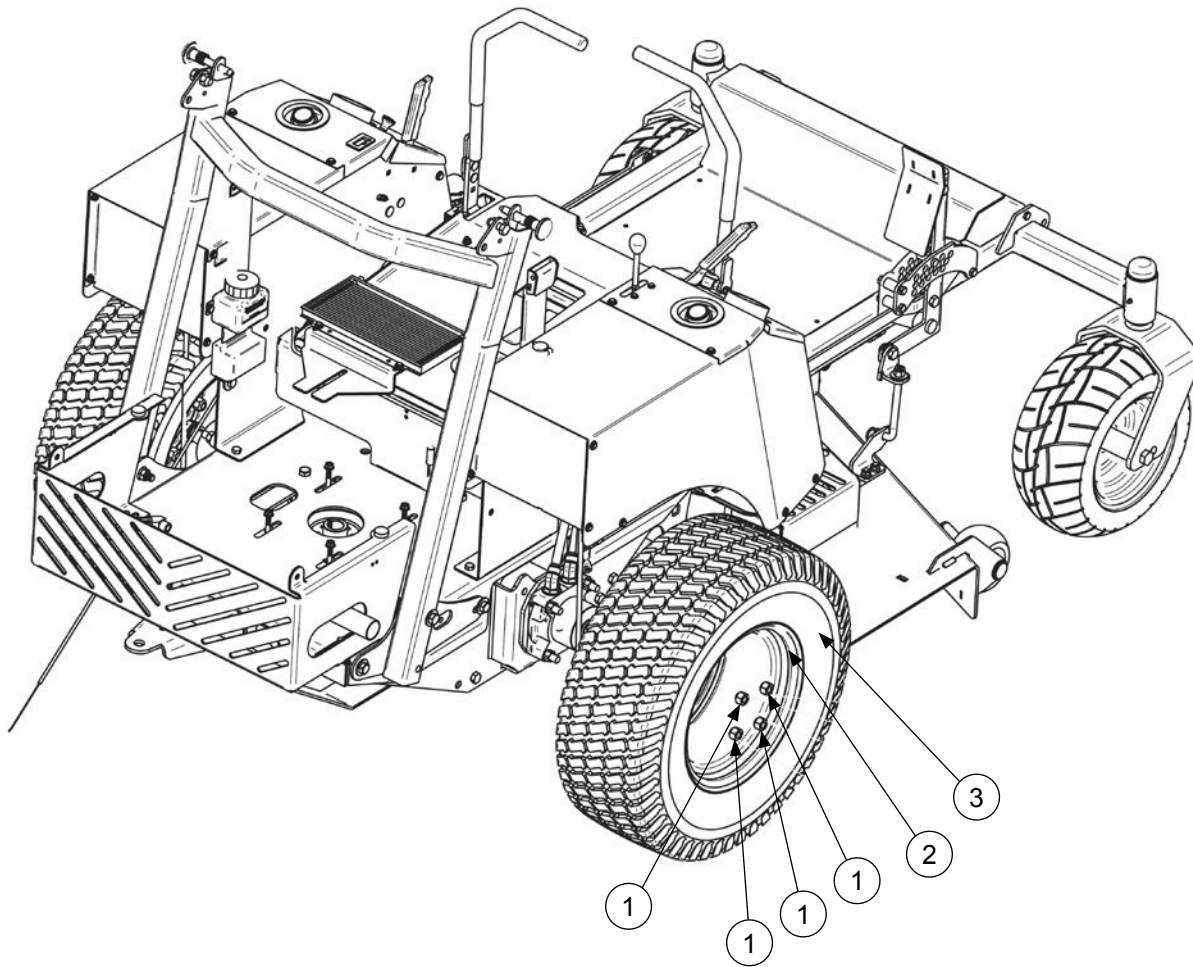

REF	PART#	DESCRIPTION	Qty
1	N-113	Nut - 1/2 - 20 Wheel Lug	8
2	400745	Rim for 50" Machine	2
2A	400748	Rim for 60" Machine	2
3	400744	Tire for 50" Machine	2
3A	400747	Tire for 60" Machine	2
4	400743	Tire and Rim Assembly 50" Machine	
4A	400746	Tire and Rim Assembly 60" Machine	

Steering Arms

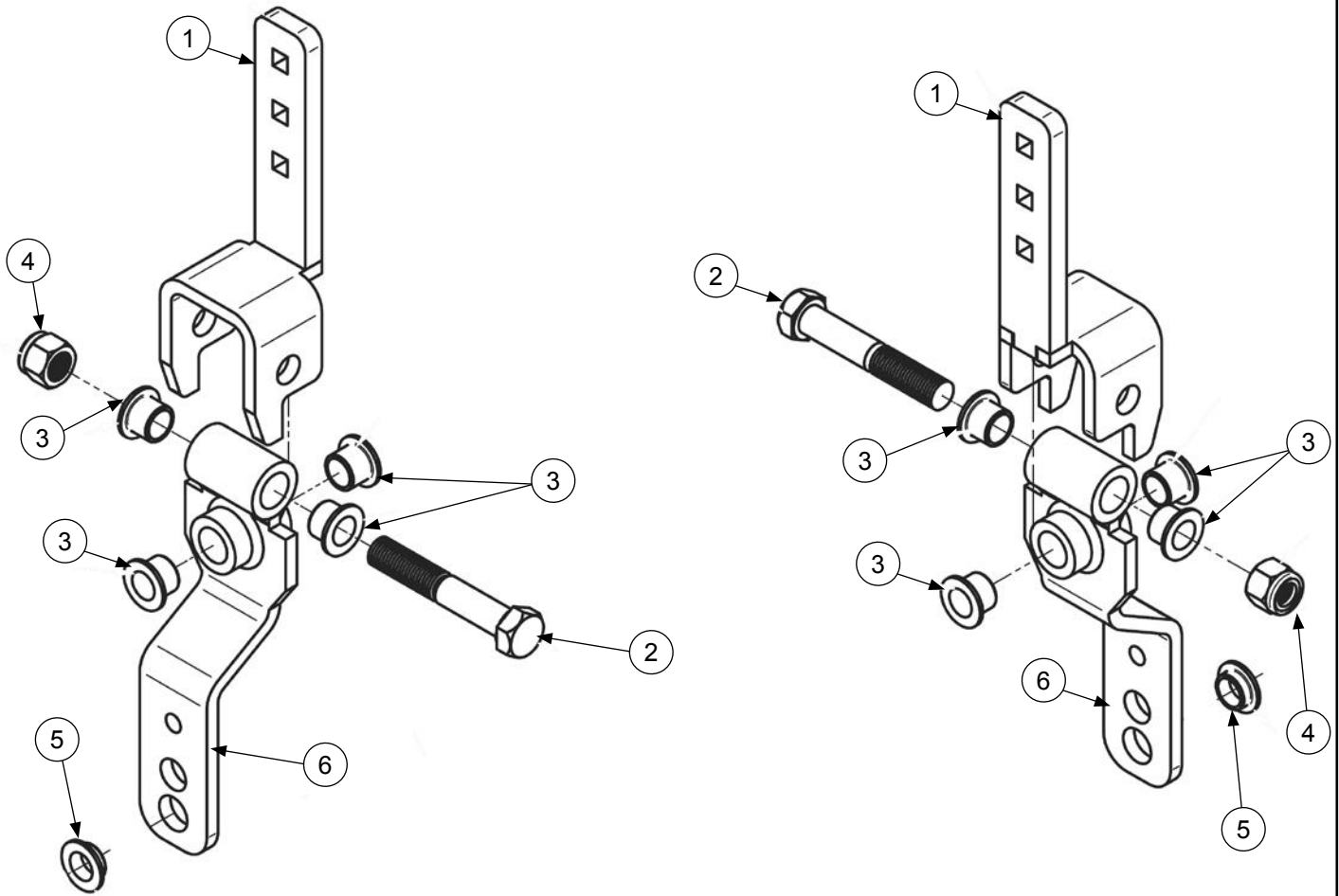

Part Quantity is for 1 Steering Arm

REF	PART#	DESCRIPTION	Qty
1	400774	Weld-Steering Black Zinc	1
2	B-119	Bolt - 1/2-13X3 HHCS PT Gr.5 Zinc	1
3	400671	Bushing-Plastic .500IDX.625ODX.625L	4
4	N-143	Nut - 1/2 - 13 Nyloc	1
5	400679		1
6	400722	Weld-Steering Arm Black Zinc	1

Fuel Caps and OCDC Attachment

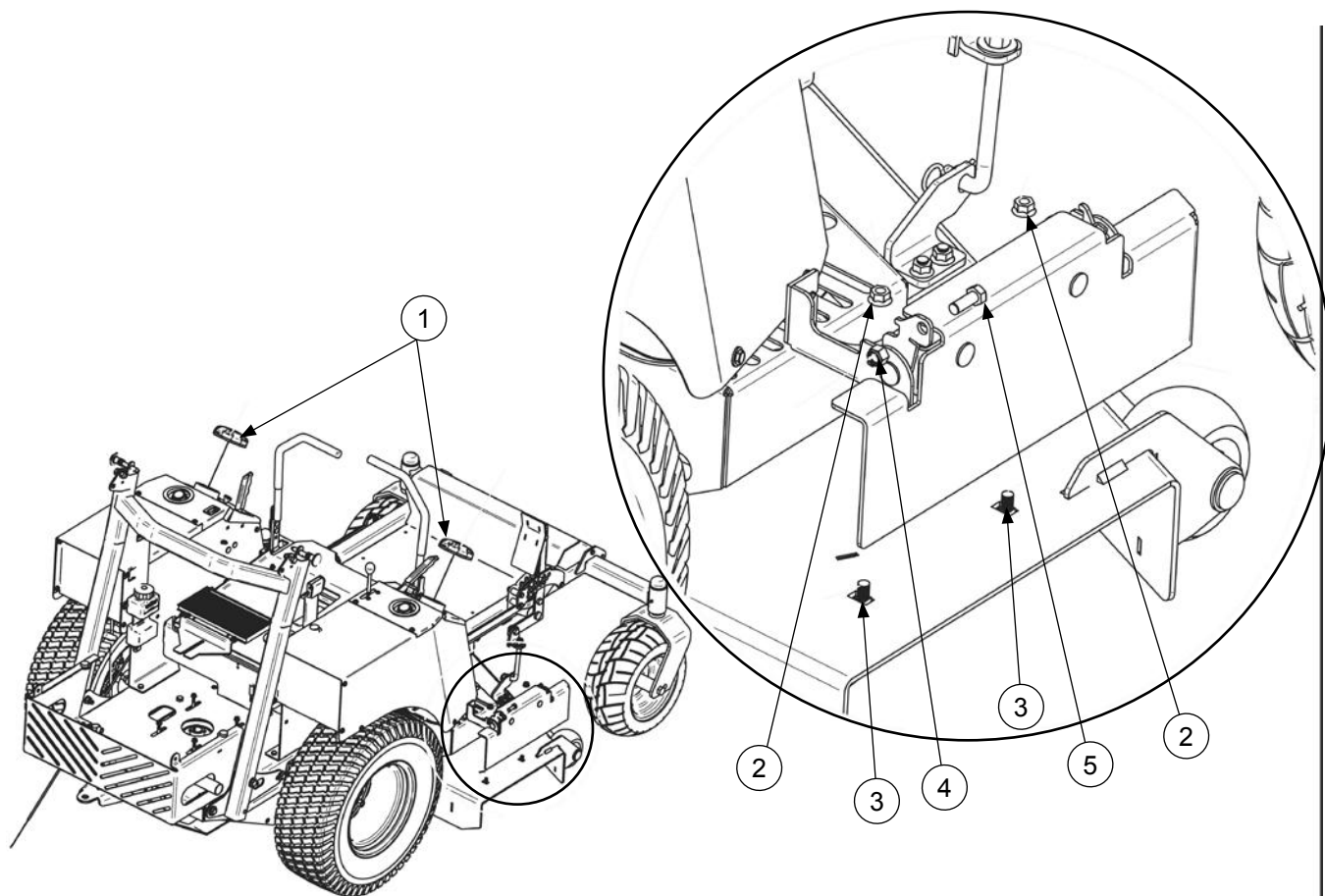

REF	PART#	DESCRIPTION	Qty
1	400885	Cap-Tank Fuel 3.5 Ratchet	2
2	N-108	Nut - 3/8"-16 Whiz	2
3	B-110	Bolt - 3/8-16X3/4 CARR FT Gr.5 Zinc	2
4	N-107	Nut-3/8"-16 Nyloc	1
5	B-108	Bolt - 3/8-16X1 HHCS FT Gr.5 Zinc	1

Rubber Mat and Upper Roll Bar

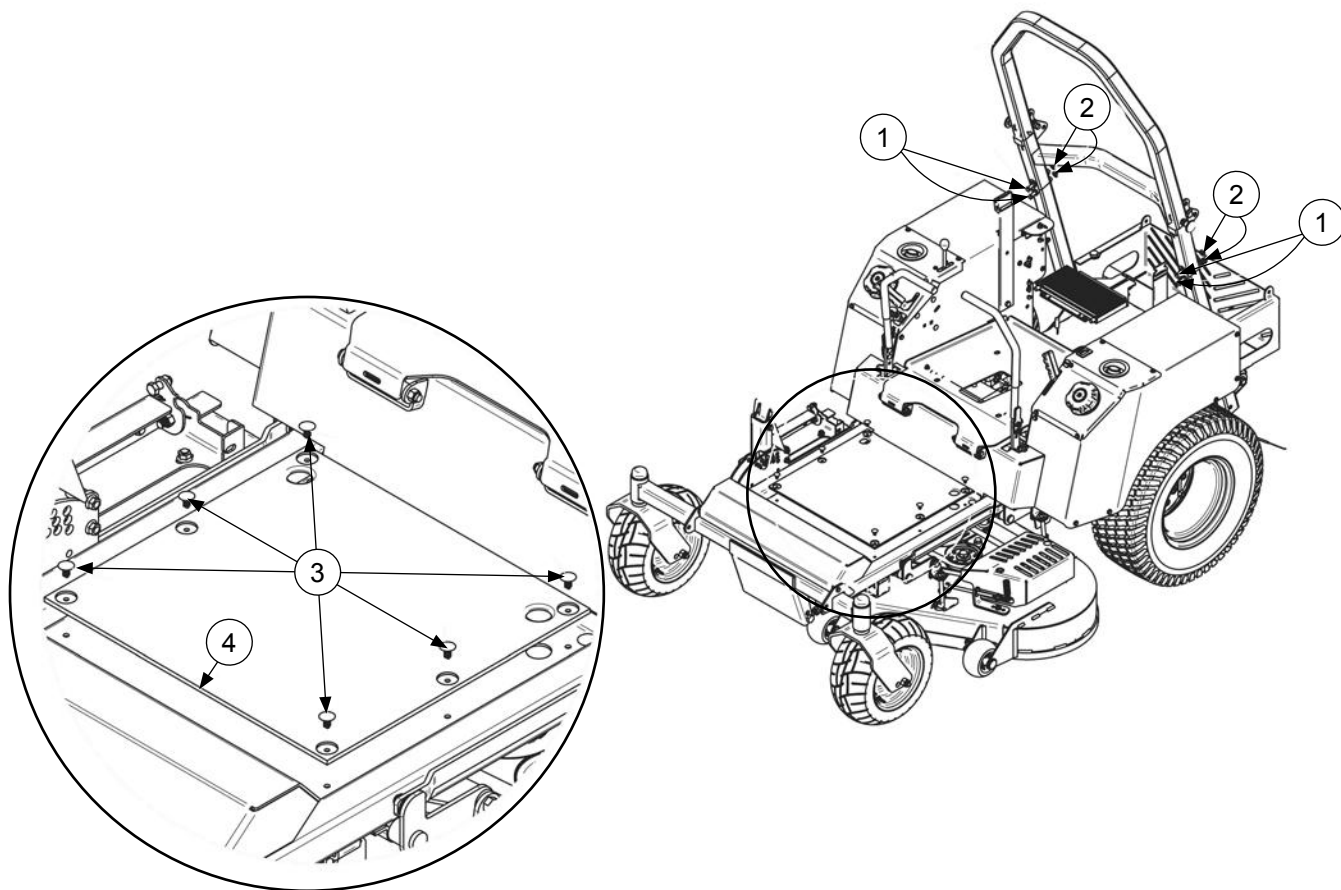

REF	PART#	DESCRIPTION	Qty
1	B-140	Bolt - 3/8-16X3 HHCS PT Gr.5 Zinc	4
2	N-206	Nut - 3/8-16 Reg Flange Top Zinc	4
3	C-123	Clip - 3/4 OAL	6
4	400422	Mat - Pan Floor	1

Engine Guard Upper

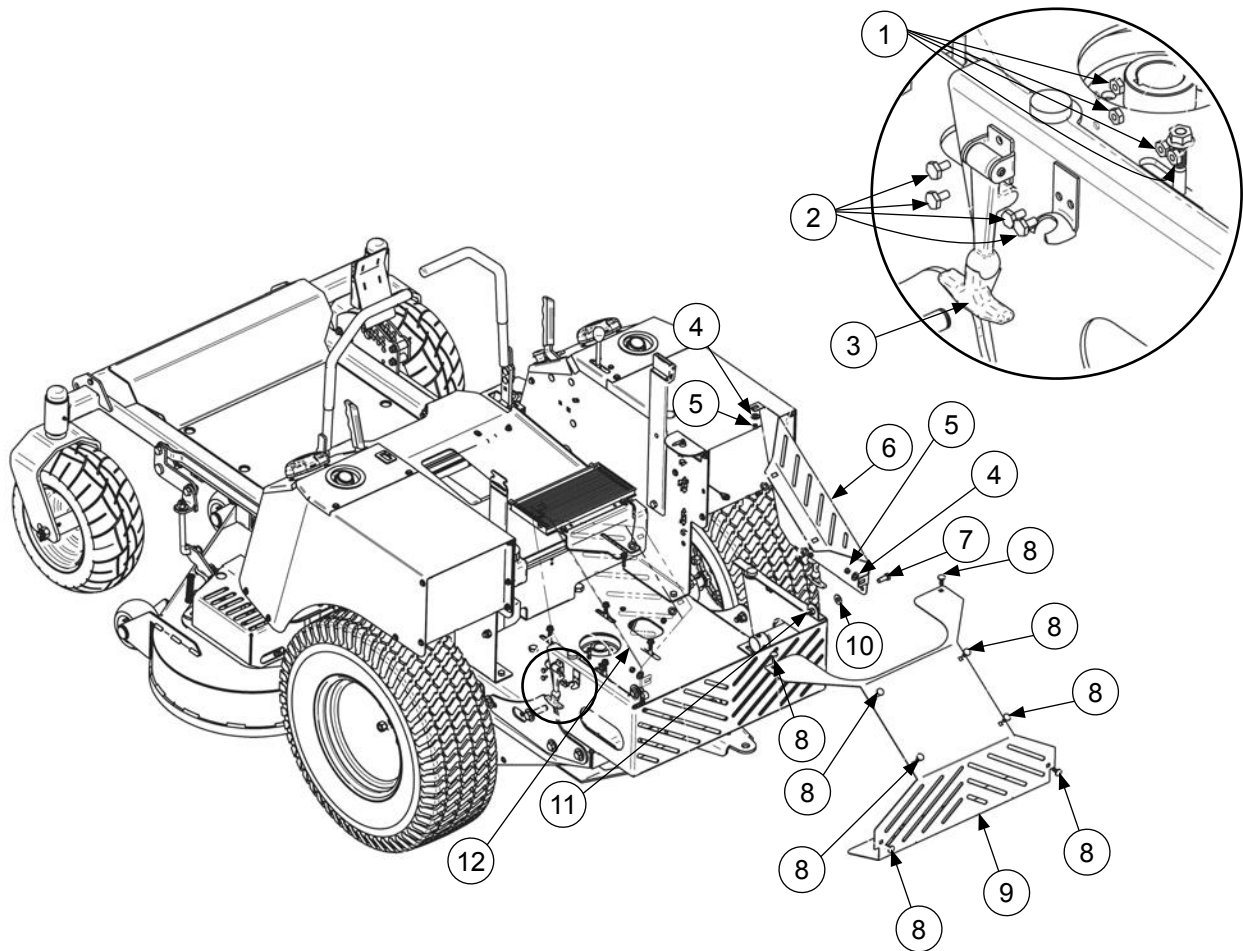

REF	PART#	DESCRIPTION	Qty
1	N-169	Nut - #10 - 24 HH w/Star Washer	4
2	B-289	Bolt - #10-24X1/2 Indented HHCS FT Zinc	4
3	97386	Latch - Draw Radiator	2
4	W-104	Washer - 3/8 Flat	2
5	N-131	Nut - 5/16 - 18 Nyloc	2
6	400770	Bracket-Guard Engine RH Black	1
7	B-108	Bolt - 3/8-16X1 HHCS FT Gr.5 Zinc	2
8	B-104	Bolt - 5/16-18X3/4 CARR FT Gr.5 Zinc	8
9	400826	Bracket-Guard Engine Black	1
10	W-125	Washer - 3/8 x 7/8 Nylon	2
11	N-107	Nut-3/8"-16 Nyloc	2
12	400769	Bracket-Guard Engine LH Black	1

50" Deck Assembly

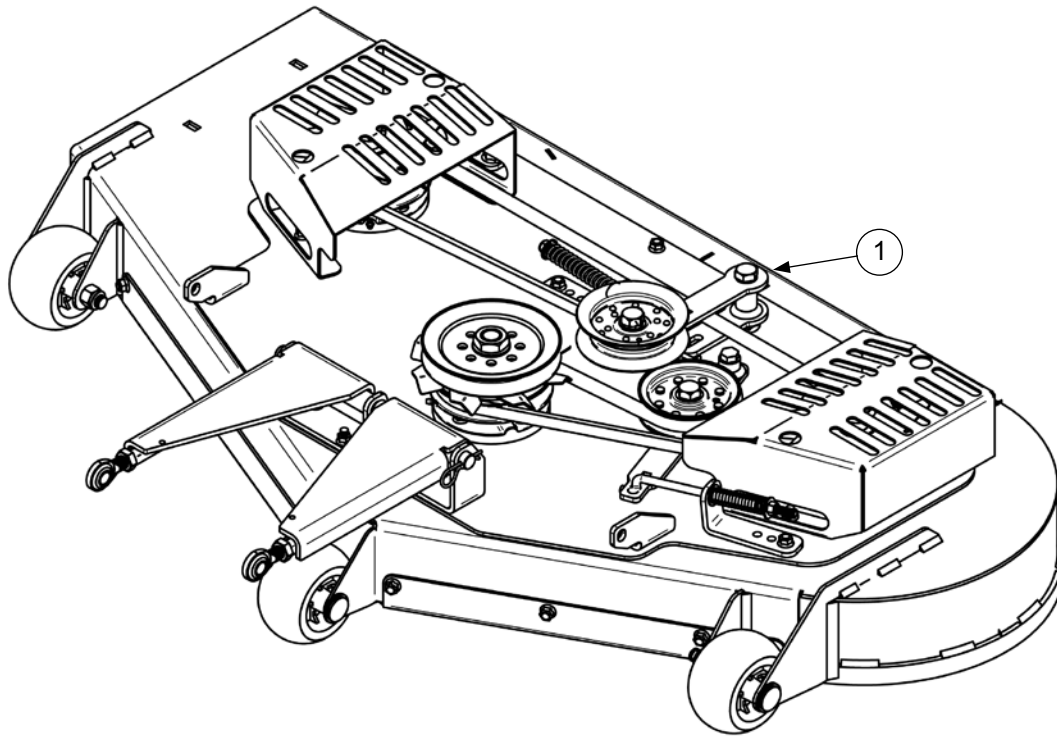

REF	PART#	DESCRIPTION	Qty
1	300780	Complete 50" Deck	1

Top Plate and Hardware

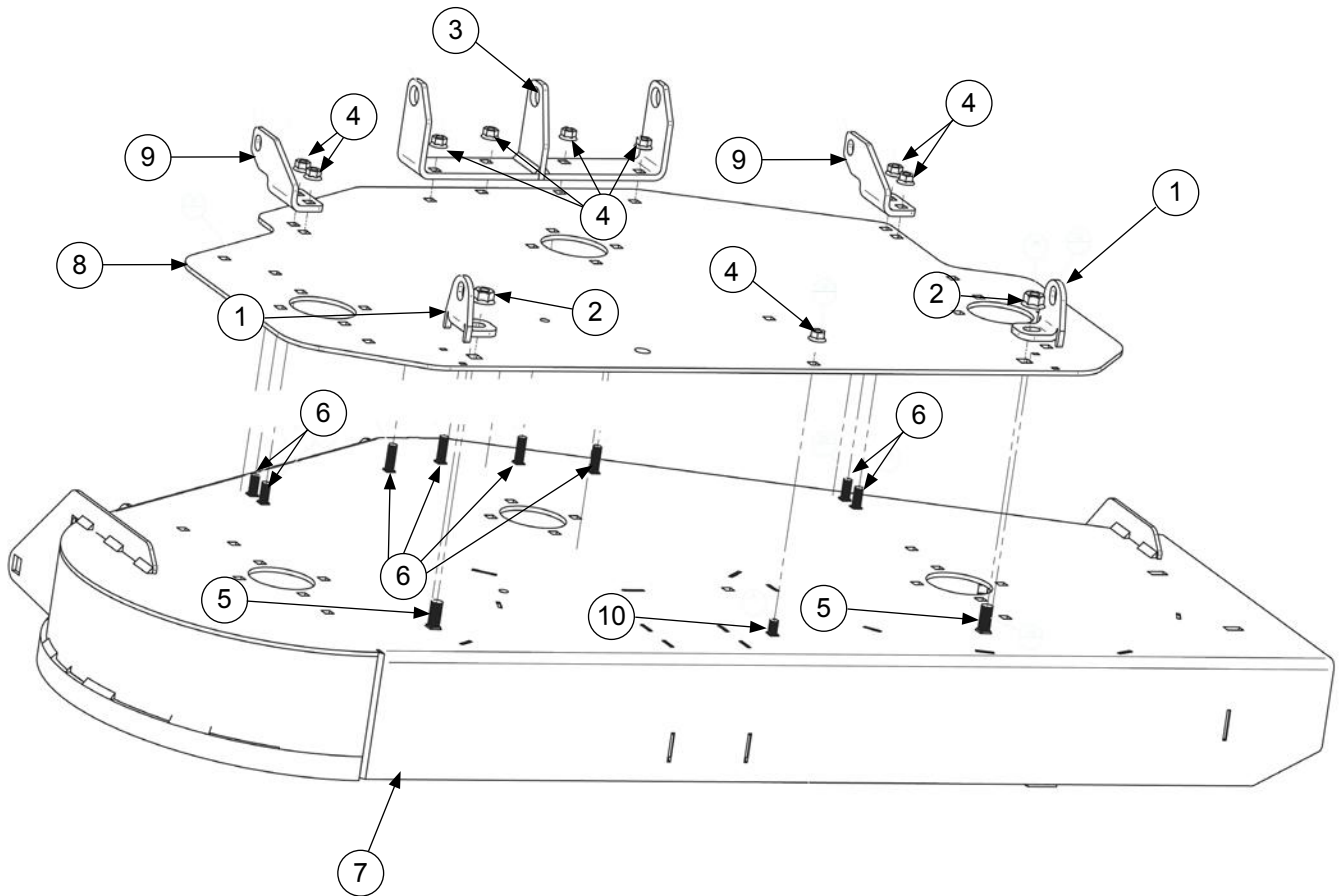

REF	PART#	DESCRIPTION	Qty
1	300703	Rear Deck Lift Brackets	2
2	N-157	1/2 - 13 Flange Nut	2
3	300701	Deck Stabilizer Bracket	1
4	N-108	3/8 - 16 Flange Nut	8
5	B-353	1/2 - 13 X 1 1/4 Carriage Bolt	2
6	B-136	3/8 - 16 X 1 1/4 Carriage Bolt	8
7	300756	Deck Shell (Bare)	1
8	300755	Top Plate	1
9	300753	Front Deck Lift Brackets	2
10		3/8 - 16 X 3/4 Carriage Bolt	1

Spindles

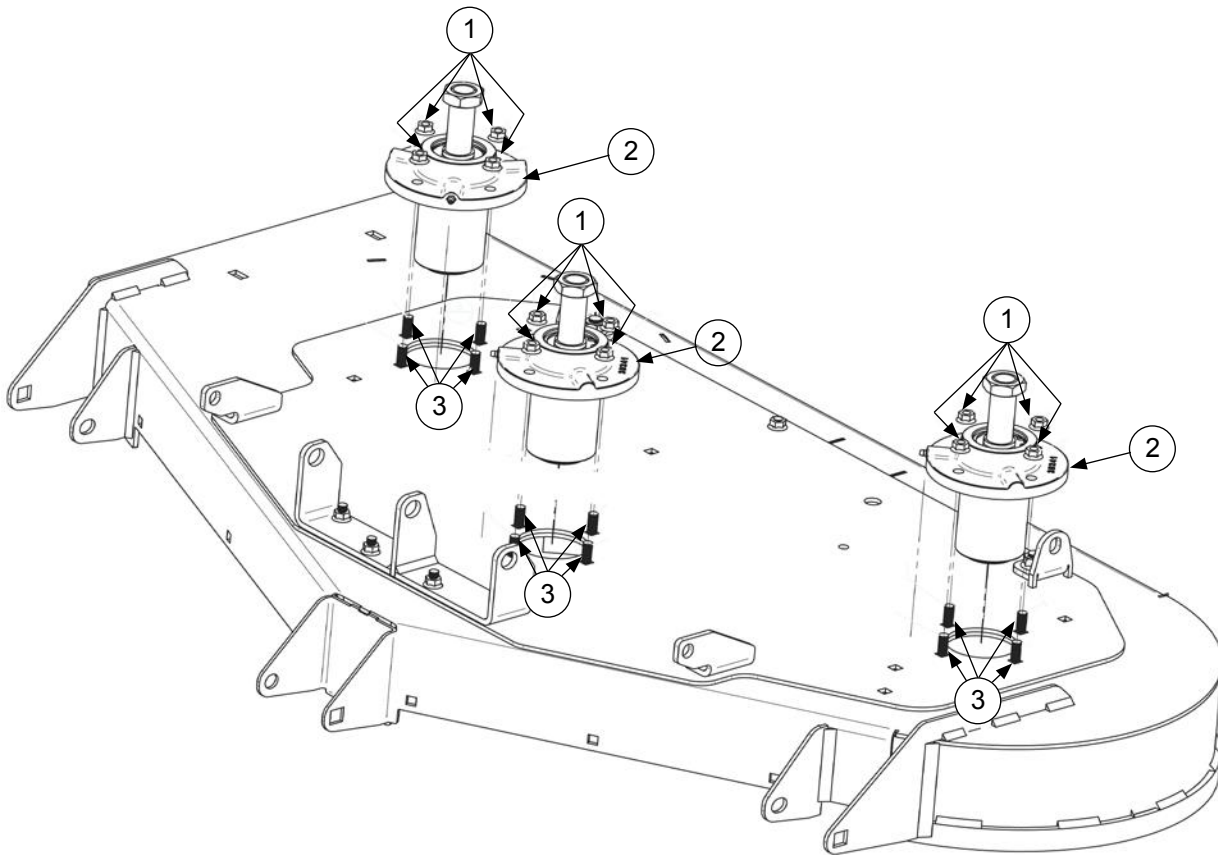

REF	PART#	DESCRIPTION	Qty
1	N-108	3/8 - 16 Flange Nut	12
2	300441	Complete Deck Hub (Short)	3
3	B-136	3/8 - 16 X 1 1/4 Carriage Bolt	12

Spindle Belt Idler

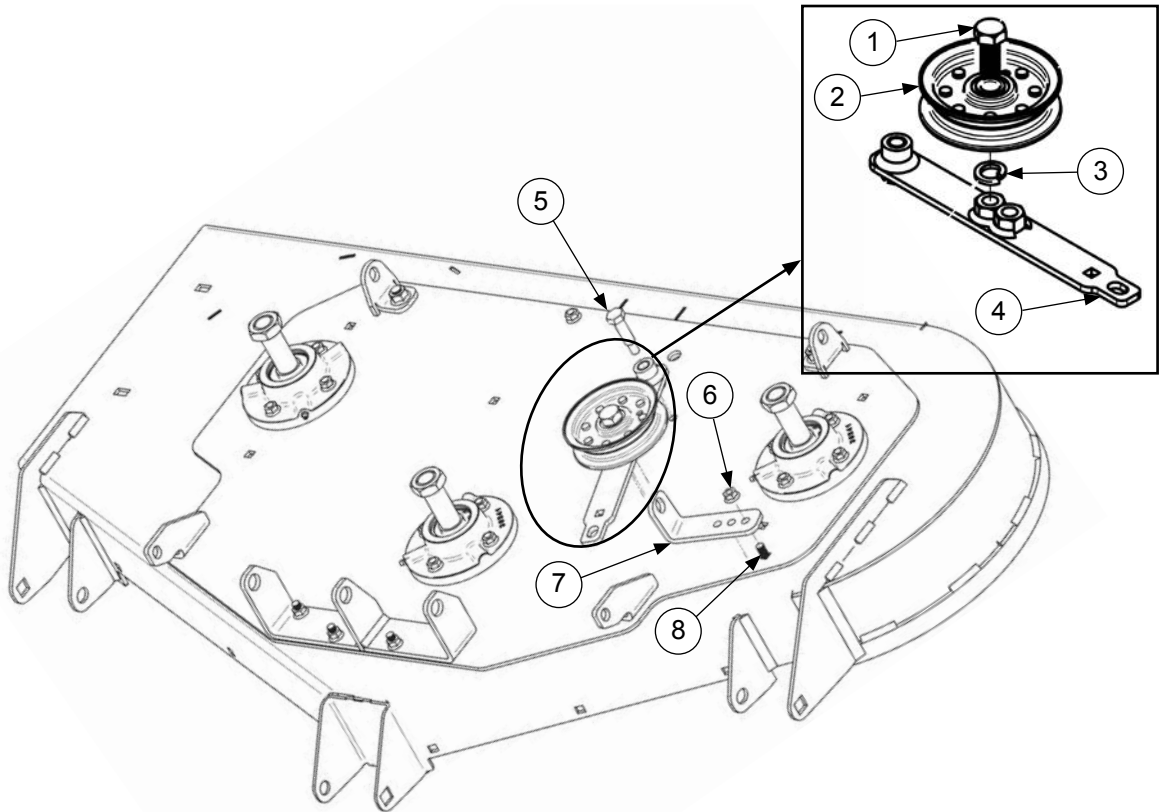

REF	PART#	DESCRIPTION	Qty
1	B-264	5/8 - 11 X 1 1/2 Bolt	1
2	30224	Flat Idler	1
3	W-111	5/8 Lock Washer	1
4	300510	Deck Idler	1
5	B-118	1/2 - 13 X 2 1/4 Shoulder Bolt	1
6	N-108	3/8 - 16 Flange Nut	1
7	300393	Spring Bracket	1
8	B-135	3/8 - 16 X 1 Carriage Bolt	1

Right Baffle

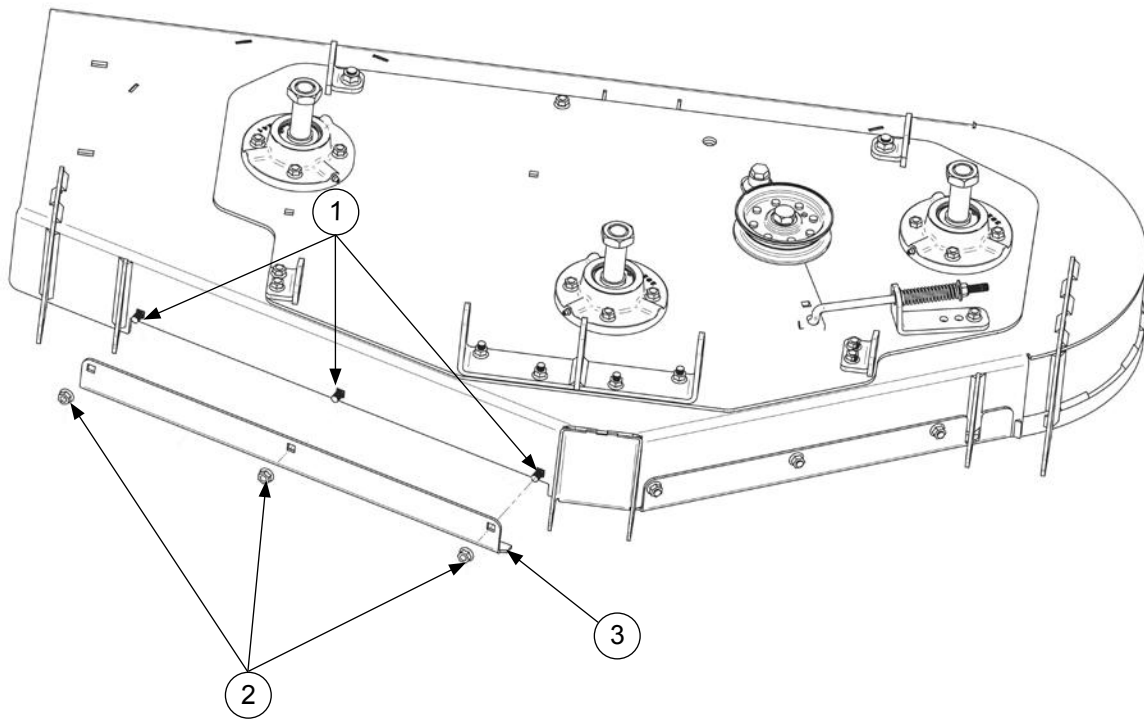

REF	PART#	DESCRIPTION	Qty
1	B-110	3/8 - 16 X 3/4 Carriage Bolt	3
2	N-108	3/8 - 16 Flange Nut	3
3	300750	Baffle Right Side	1

Left Baffle

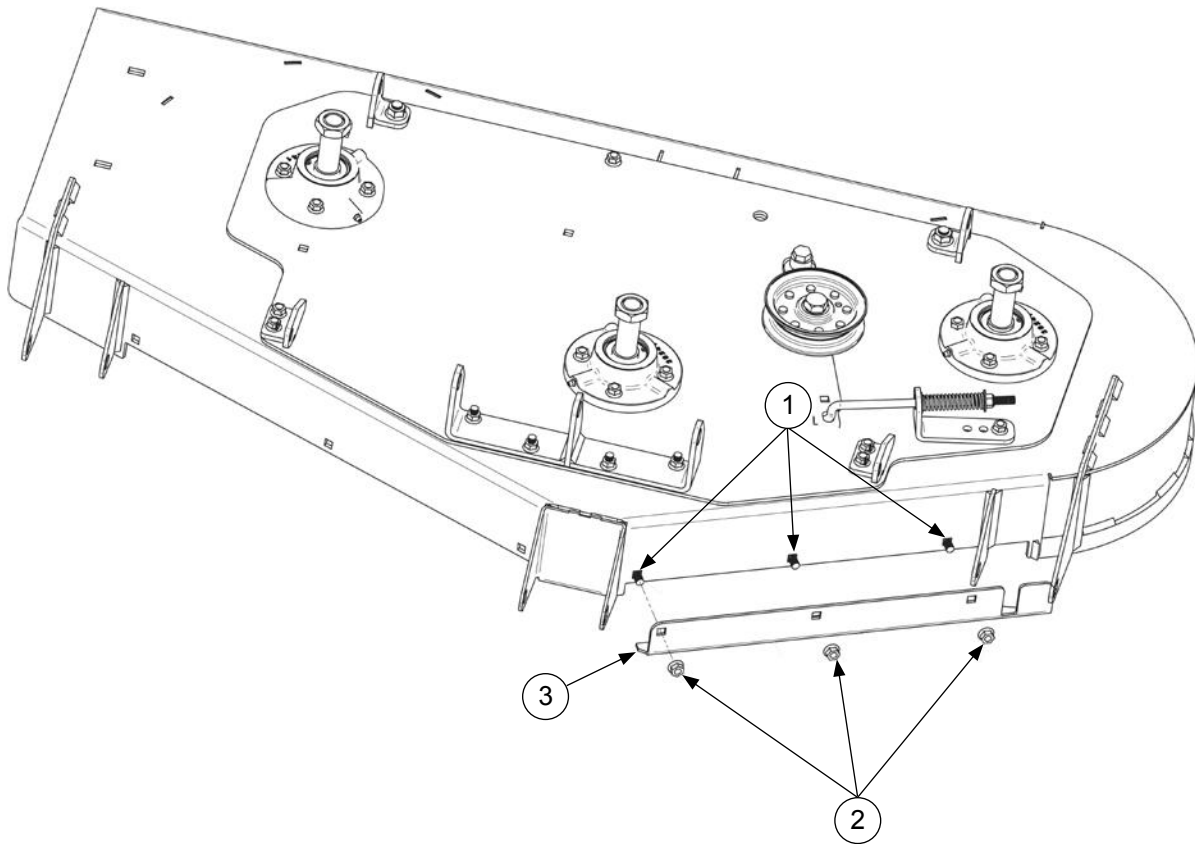

REF	PART#	DESCRIPTION	Qty
1	B-110	3/8 - 16 X 3/4 Carriage Bolt	3
2	N-108	3/8 - 16 Flange Nut	3
3	300751	Baffle Left Side	1

Pulleys, Fans and Idler Spring

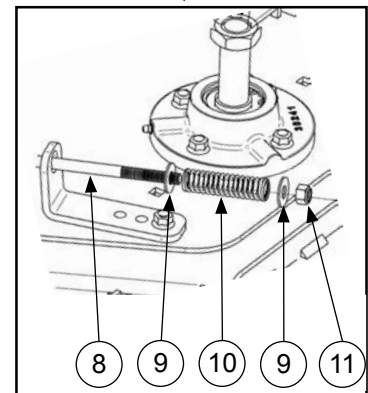
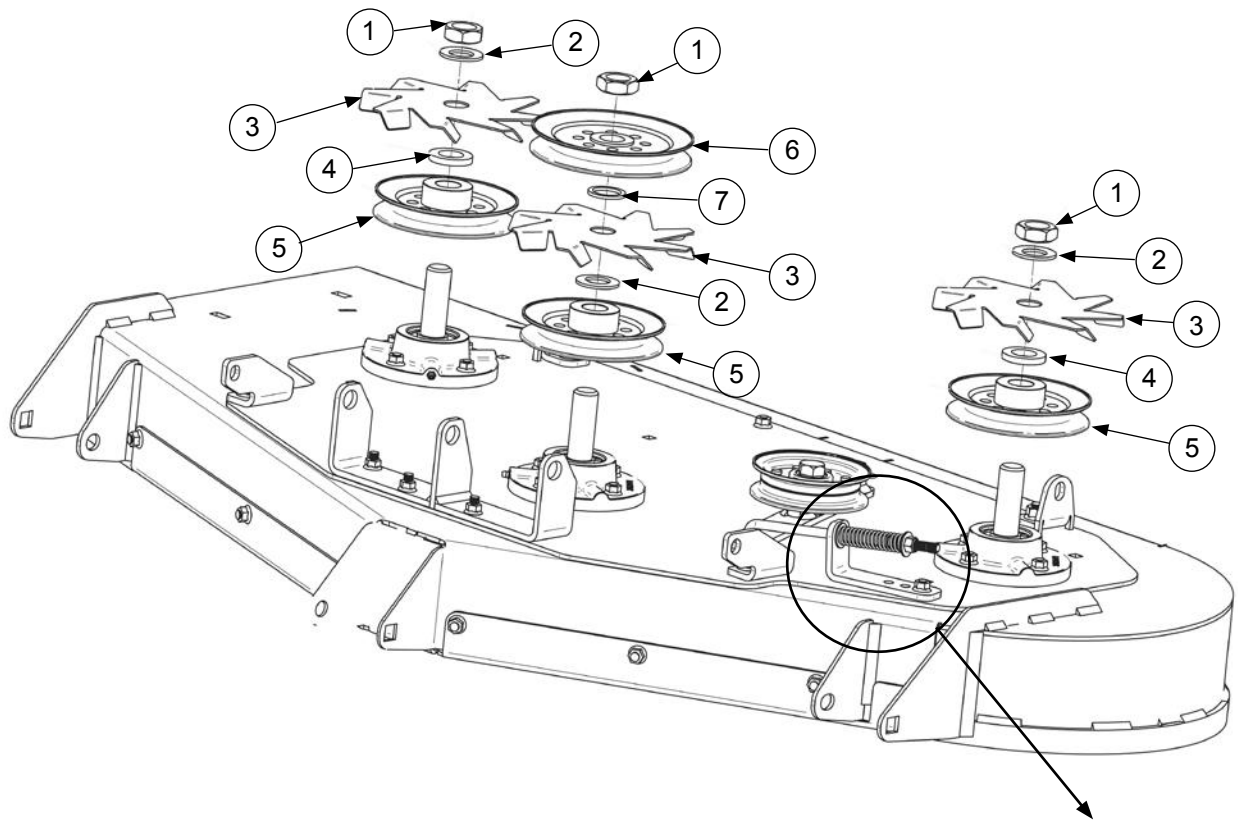

REF	PART#	DESCRIPTION	Qty
1	N-167	1 - 14 Nut	3
2	W-137	1 ID X 2 OD Bellville Washer	3
3	300058	Fan (Includes Danger Decal 800056)	3
4	W-146	1 ID X 1 3/4 OD Washer	2
5	9907525X100S	Pulley (Split)	3
6	300059	Pulley	1
7	W-131	1 ID X 1 1/2 OD X 1/8 Washer	1
8	300184	Deck Idler Tension Rod	1
9	W-104	3/8 Flat Washer	2
10	68280	Spring	1
11	N-107	3/8 - 16 Nylon Lock Nut	1

Belt

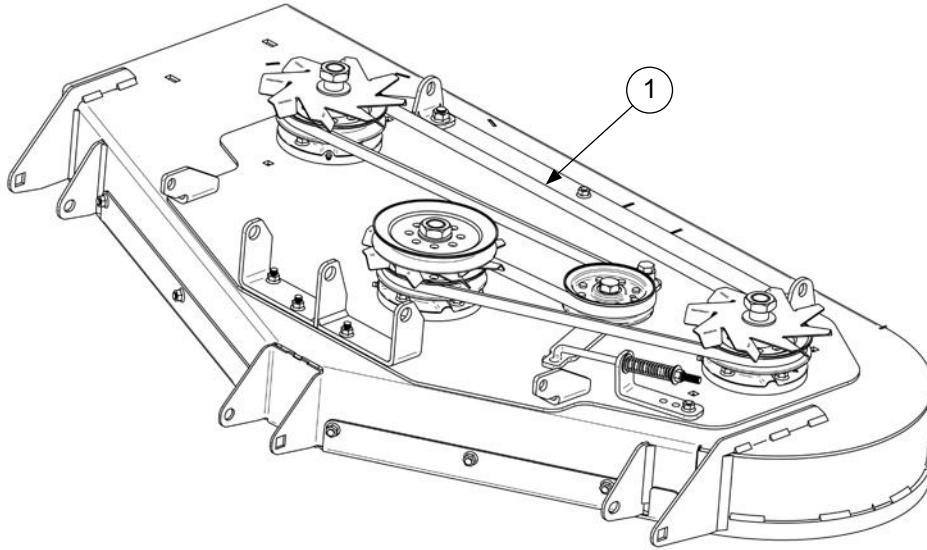

REF	PART#	DESCRIPTION	Qty
1	2006B112R	Spindle Drive Belt	1

Rollers

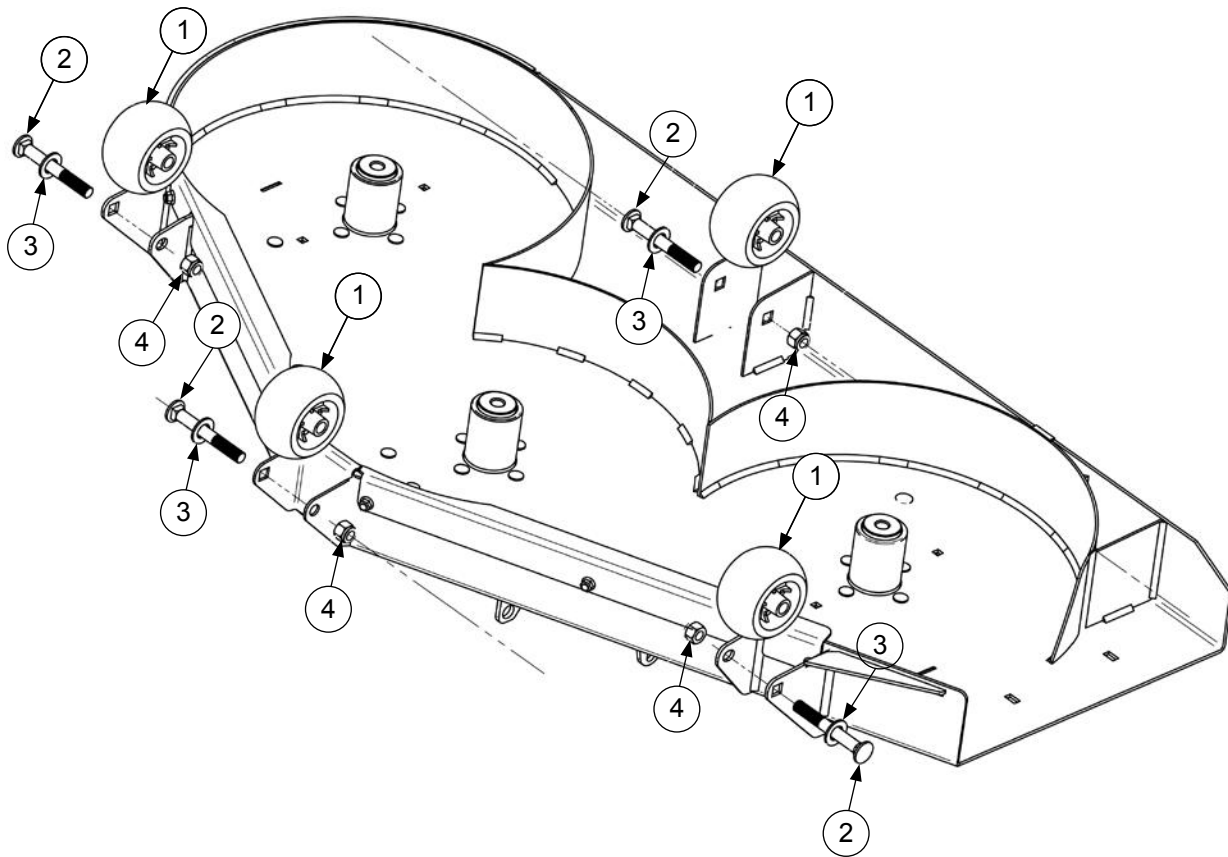

REF	PART#	DESCRIPTION	Qty
1	300365	Anti Scalp Roller	4
2	B-278	5/8 - 11 X 5 Carriage Bolt	4
3	W-188	Flat Washer 3/4	4
4	N-115	5/8 - 11 Nylon Lock Nut	4

Blades and Hardware

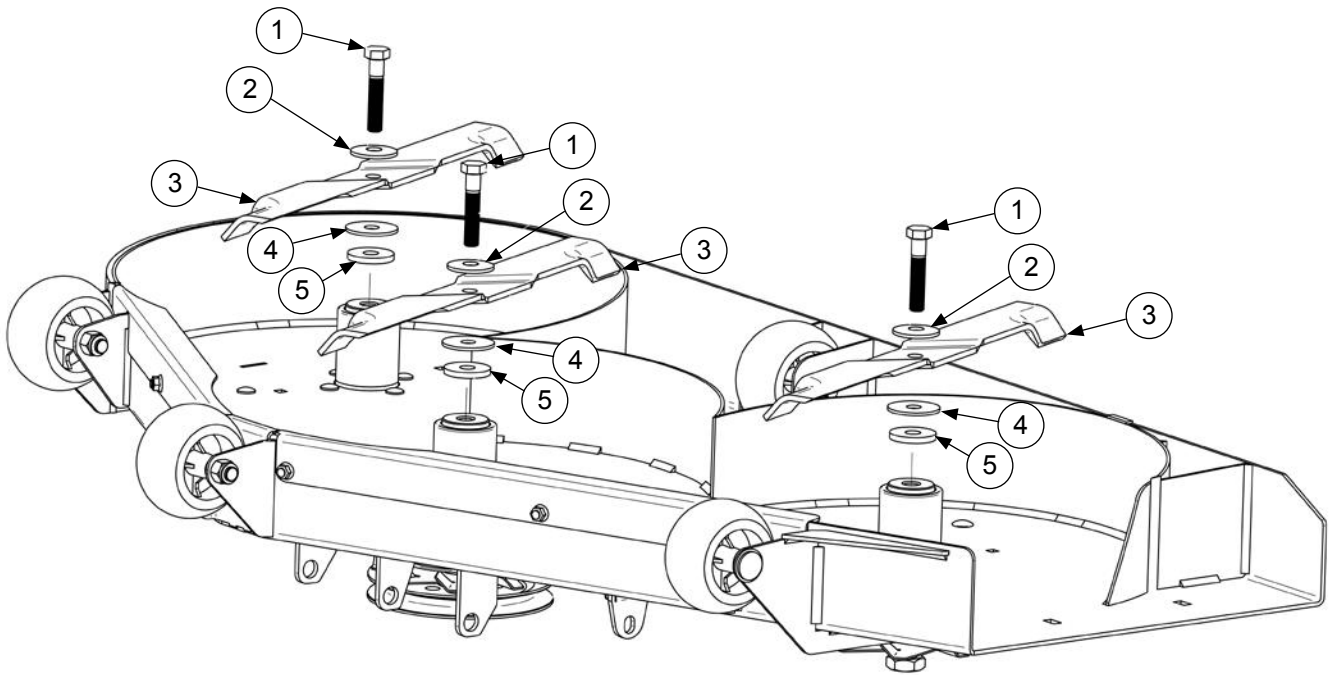

REF	PART#	DESCRIPTION	Qty
1	B-121-L	5/8 - 18 X 3 Blade Bolt	3
2	W-100	5/8 ID X 2 OD Bellville Washer	3
3	30227-52X	Blade X Style	3
4	W-101	5/8 ID X 2 1/4 OD Fiber Washer	3
5	W-182	.656 ID X 2 OD X 1/4 Blade Spacer	3

Left Side Pulley Guard

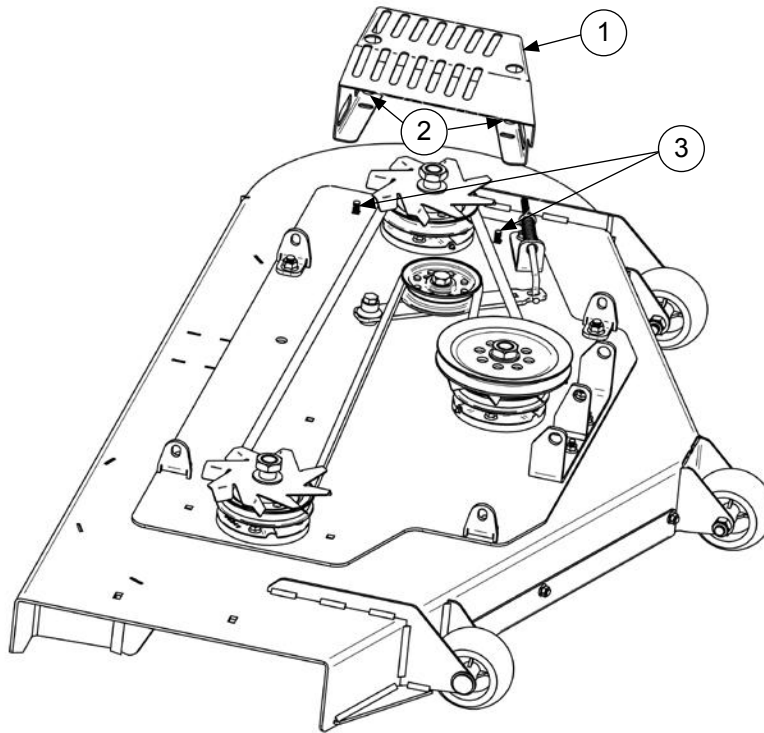

REF	PART#	DESCRIPTION	Qty
1	300707	Left Pulley Guard	1
2	N-108	3/8 - 16 Flange Nut	2
3	B-135	3/8 - 16 X 1 Carriage Bolt	2

Right Side Pulley Guard

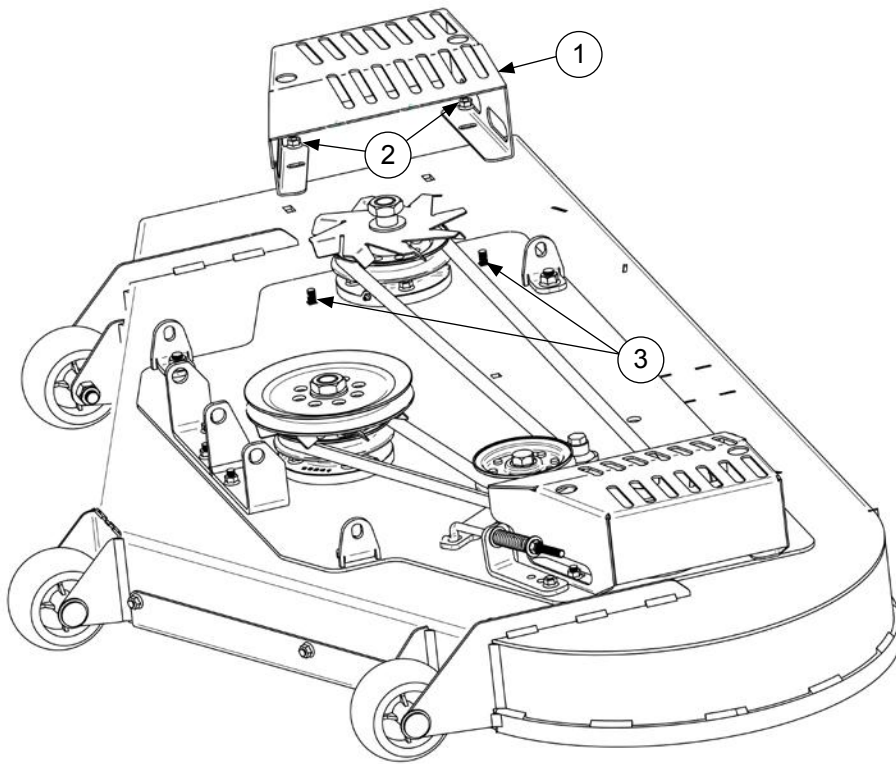

REF	PART#	DESCRIPTION	Qty
1	300706	Right Pulley Guard	1
2	N-108	3/8 - 16 Flange Nut	2
3	B-135	3/8 - 16 X 1 Carriage Bolt	2

Deck Stabilizer

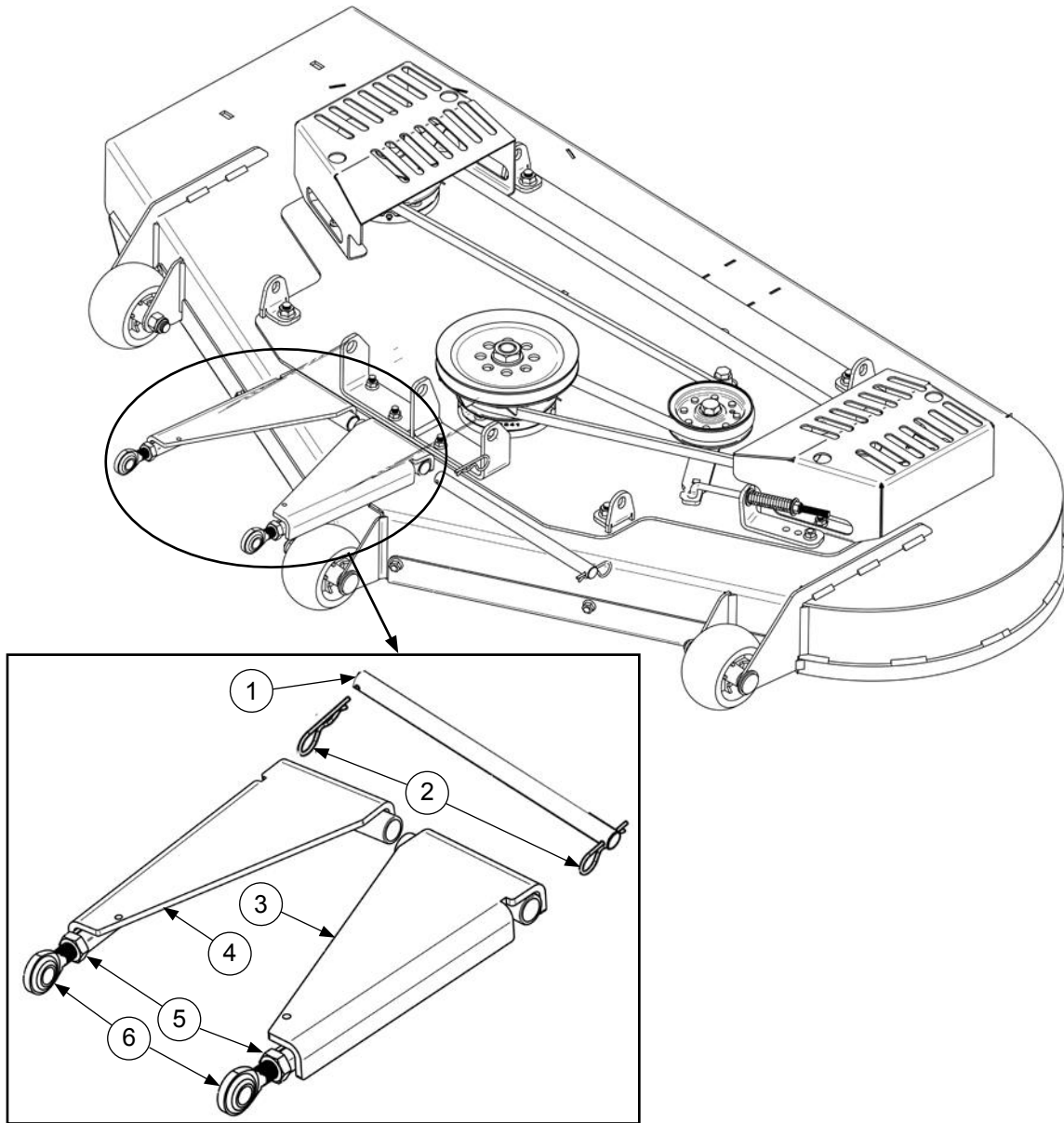

REF	PART#	DESCRIPTION	Qty
1	300050	Deck Stabilizer Rod	1
2	30213	Clip (Hair Pin)	2
3	300473	Left Deck Stabilizer	1
4	300472	Right Deck Stabilizer	1
5	N-191	5/8 Jam Nut	2
6	900070	Hyme Joint	2

Engine to Deck Idler

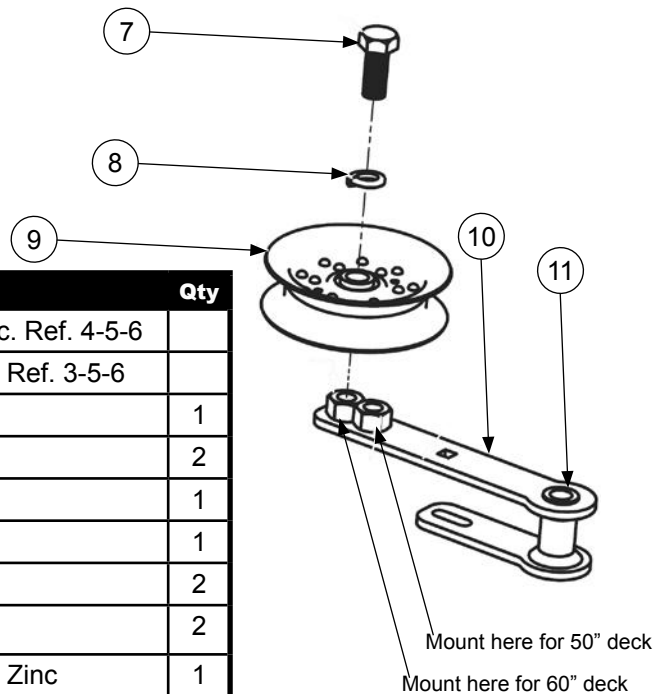
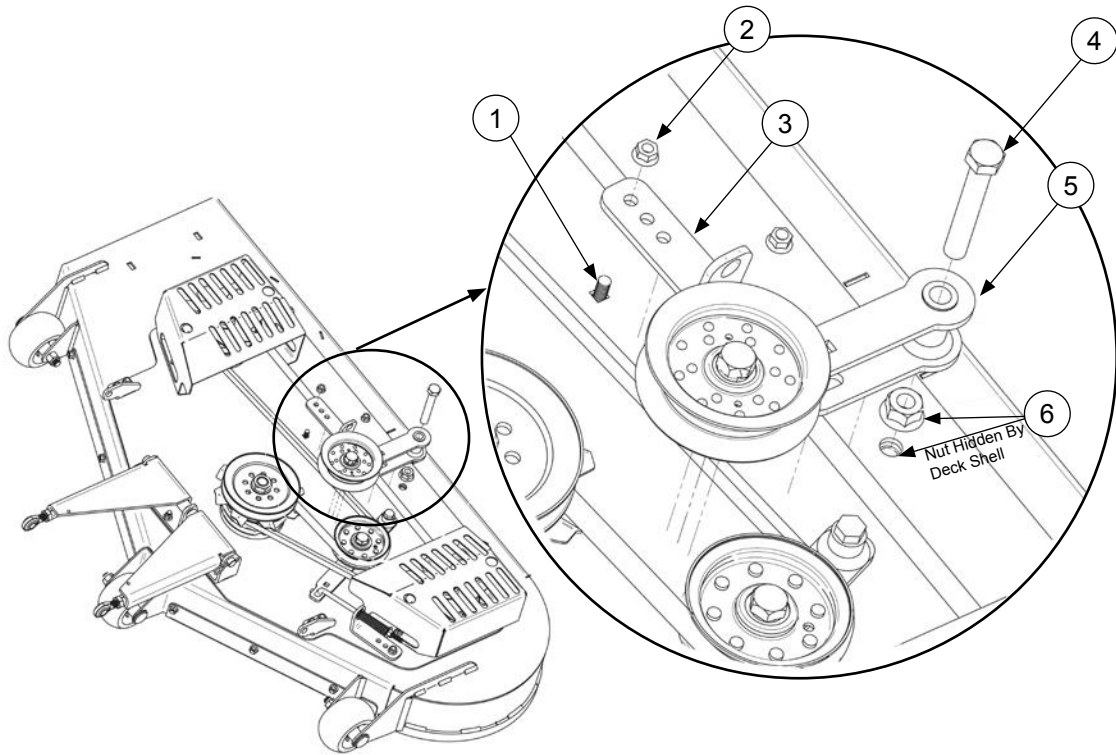

REF	PART#	DESCRIPTION	Qty
A	300760	Right Deck Stabilizer Assembly Inc. Ref. 4-5-6	
B	300759	Left Deck Stabilizer Assembly Inc. Ref. 3-5-6	
1	300050	Deck Stabilizer Rod	1
2	30213	Clip (Hair Pin)	2
3	300473	Left Deck Stabilizer	1
4	300472	Right Deck Stabilizer	1
5	N-191	5/8 Jam Nut	2
6	900070	Hyme Joint	2
7	B-264	Bolt - 5/8-11X1-1/2 HHCS FT Gr.5 Zinc	1
8	W-111	Washer - 5/8 Lock	1
9	300401	Pulley - 4.00" Flat Idler Deep Deck	1
10	100411	Weld-Arm Idler Black	1
11	400697	Bushing-Plastic .625IDX.750ODX1.00L	2

Engine to Deck Idler Spring

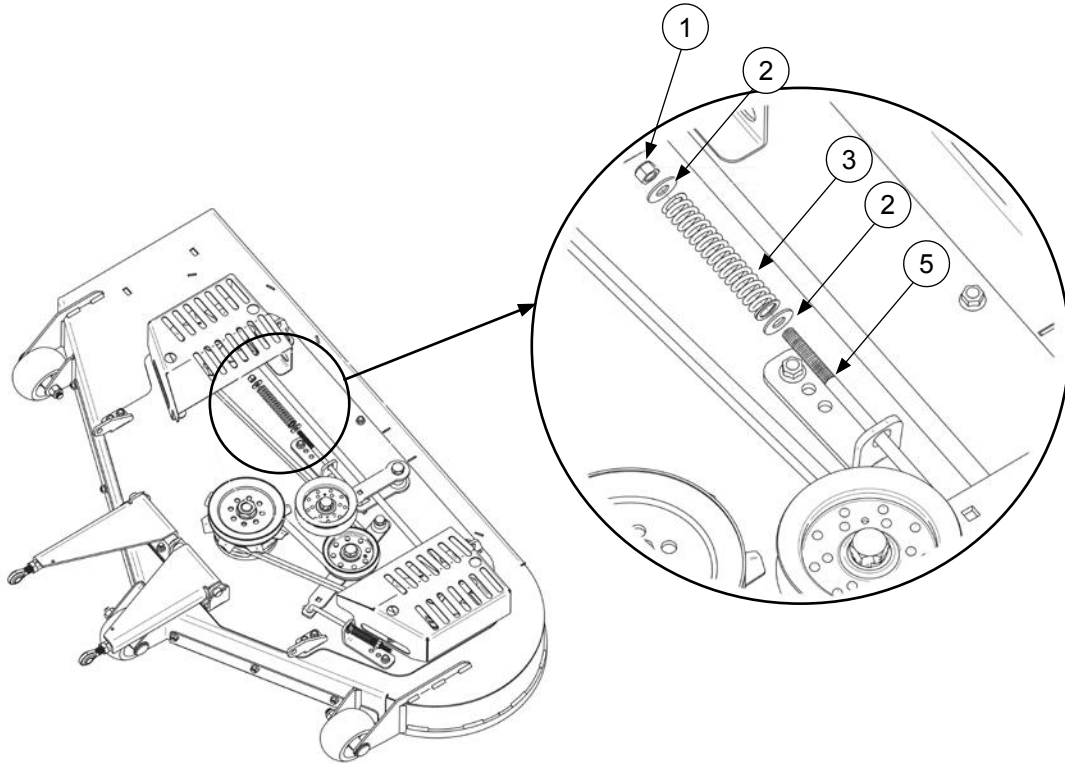

REF	PART#	DESCRIPTION	Qty
1	N-107	Nut-3/8"-16 Nyloc	1
2	W-104	Washer - 3/8 Flat	2
3	97390	Spring - Diesel Engaging 40LB	1
4	300184	Rod - Deck Idler Tension (34LT, 44LT)	1

Complete 50" OCDC

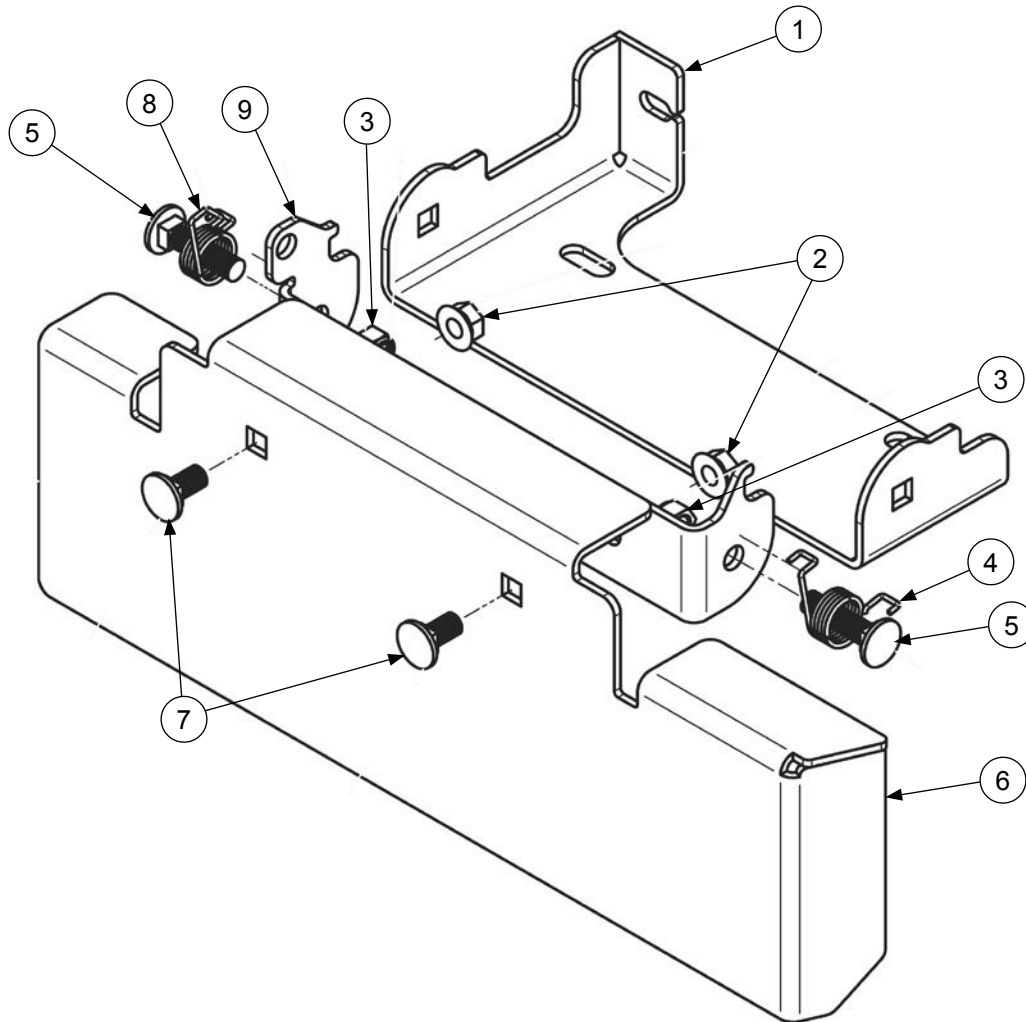

REF	PART#	DESCRIPTION	Qty
1	300766	Bracket-Base OCDC Black	1
2	N-108	Nut - 3/8"-16 Whiz	2
3	N-107	Nut-3/8"-16 Nyloc	2
4	200264	Spring - Tortion IE RH	1
5	B-190	Bolt - 3/8-16X1-1/2 CARR FT Gr.5 Zinc	2
6	300772	Bracket-Cover OCDC 50 Black	1
7	B-110	Bolt - 3/8-16X3/4 CARR FT Gr.5 Zinc	2
8	200263	Spring - Tortion IE LH	1
9	300770	Bracket-Hinge OCDC Black	1

60" Deck Assembly

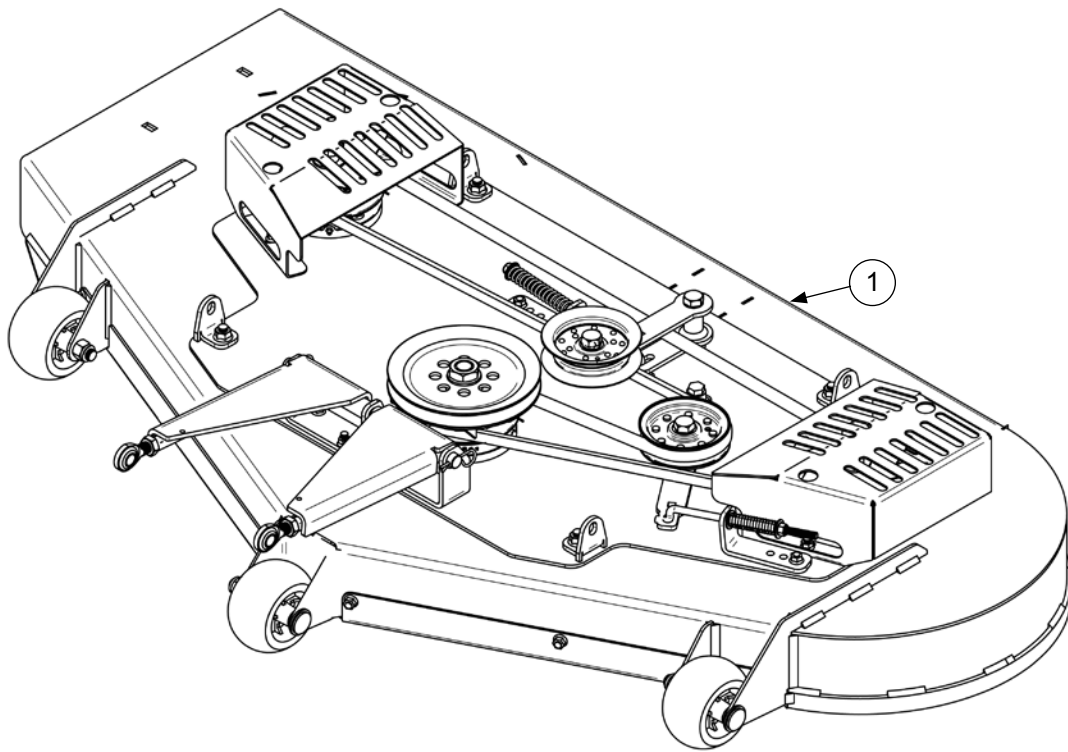

REF	PART#	DESCRIPTION	Qty
1	300779	Complete 60" Deck	1

Top Plate and Hardware

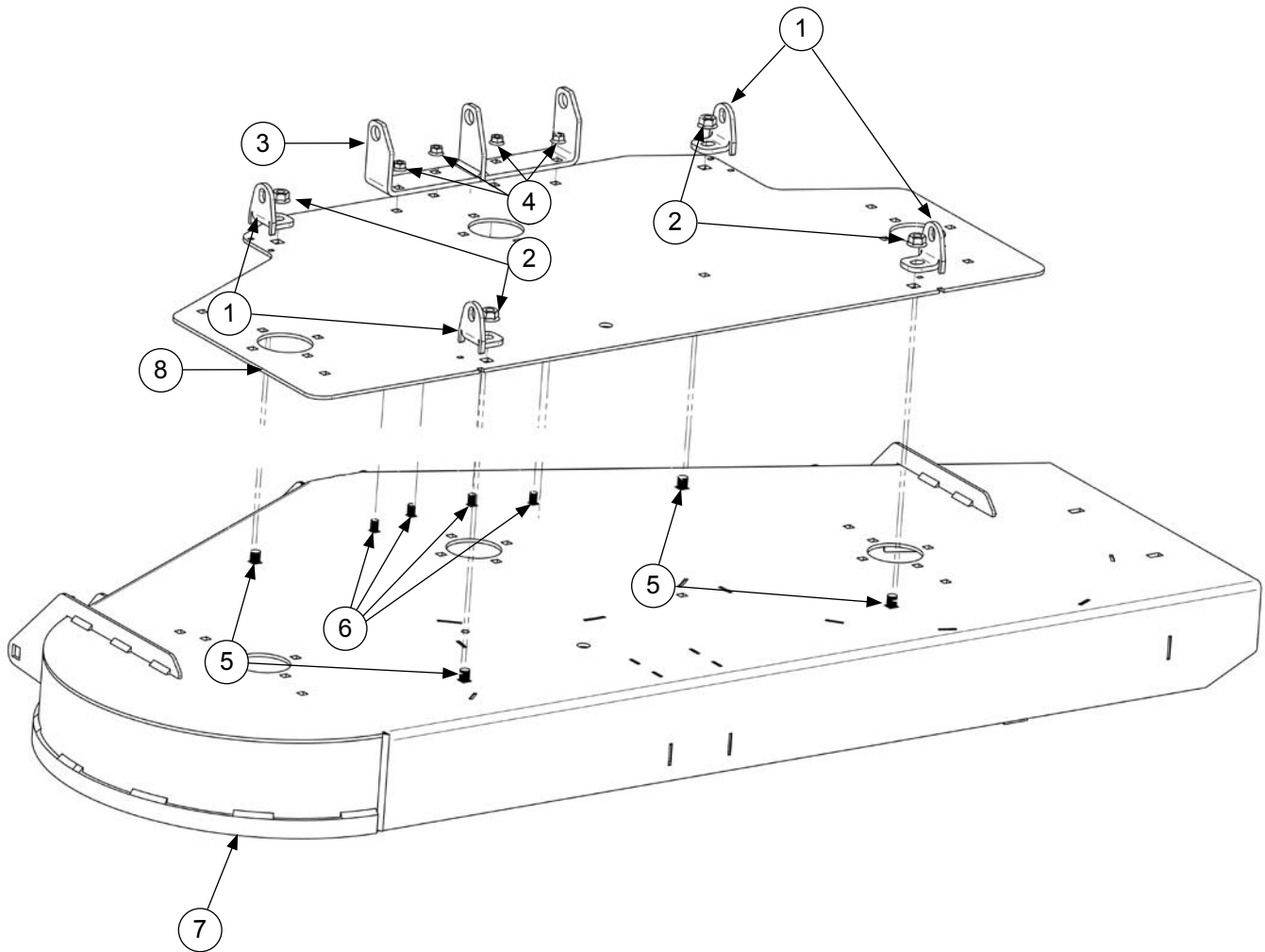

REF	PART#	DESCRIPTION	Qty
1	300703	Front and Rear Deck Lift Brackets	4
2	N-157	1/2 - 13 Flange Nut	4
3	300701	Deck Stabilizer Bracket	1
4	N-108	3/8 - 16 Flange Nut	4
5	B-353	1/2 - 13 X 1 1/4 Carriage Bolt	4
6	B-136	3/8 - 16 X 1 1/4 Carriage Bolt	4
7	300689	Deck Shell (Bare)	1
8	300697	Top Plate	1

Spindles

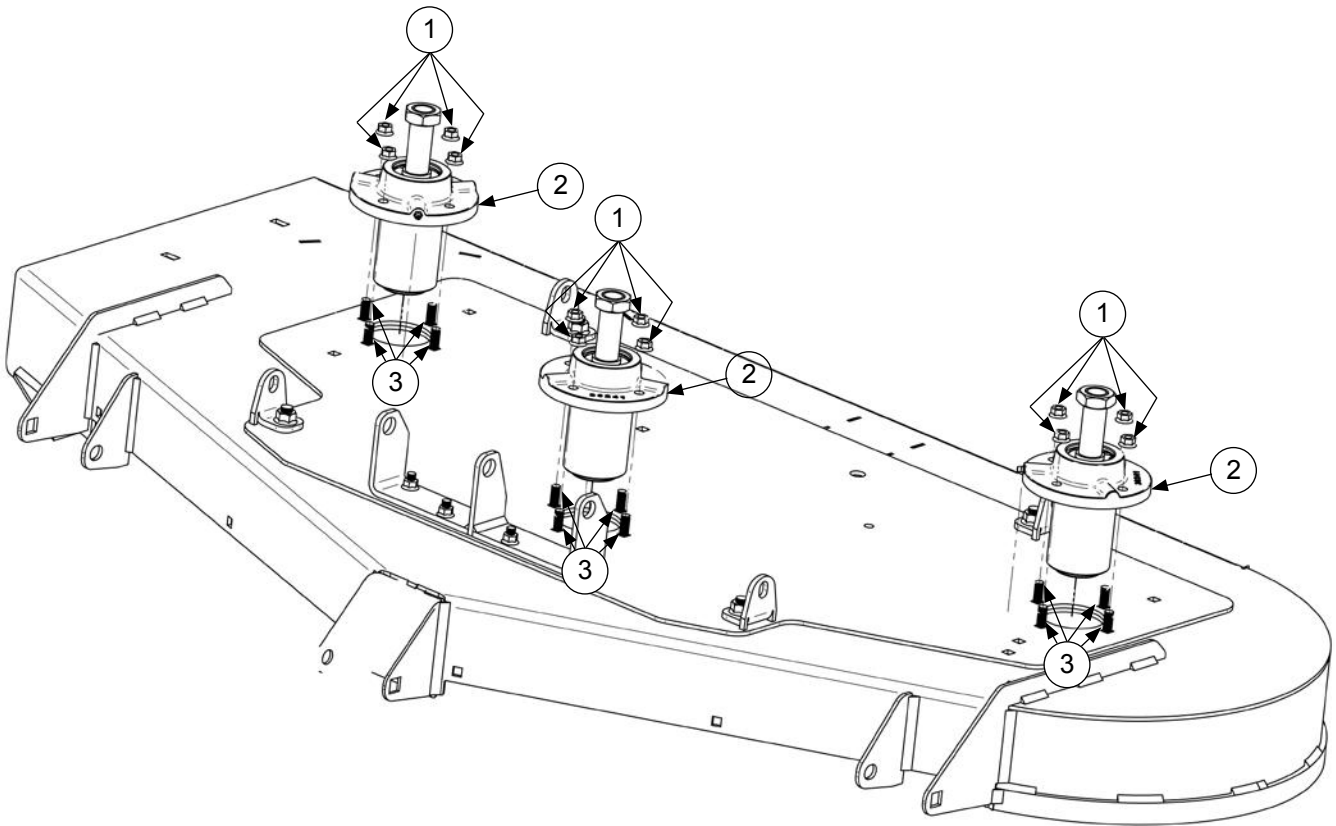

REF	PART#	DESCRIPTION	Qty
1	N-108	3/8 - 16 Flange Nut	12
2	300441	Complete Deck Hub (Short)	3
3	B-136	3/8 - 16 X 1 1/4 Carriage Bolt	12

Spindle Belt Idler

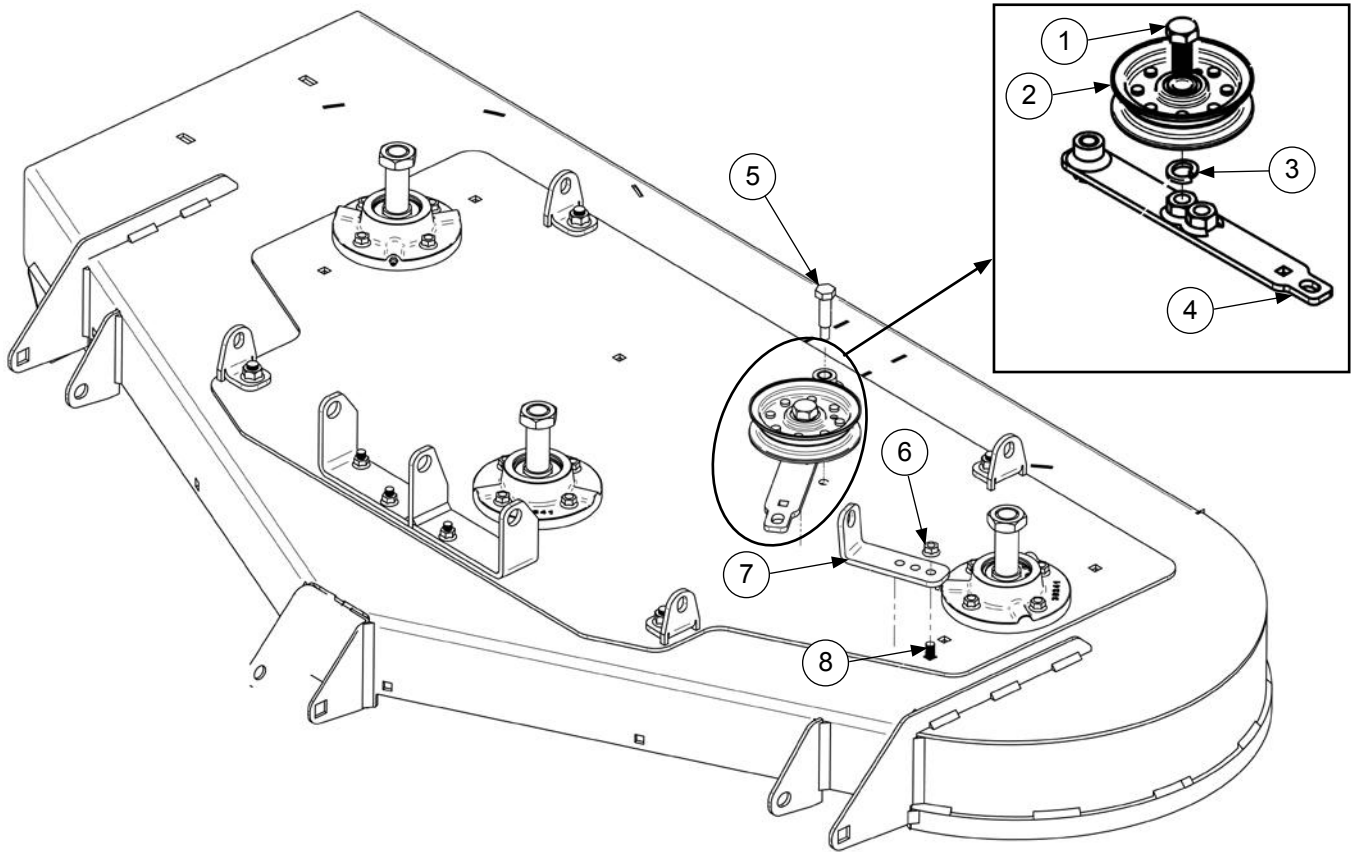

REF	PART#	DESCRIPTION	Qty
1	B-264	5/8 - 11 X 1 1/2 Bolt	1
2	30224	Flat Idler	1
3	W-111	5/8 Lock Washer	1
4	300510	Deck Idler	1
5	B-118	1/2 - 13 X 2 1/4 Shoulder Bolt	1
6	N-108	3/8 - 16 Flange Nut	1
7	300393	Spring Bracket	1
8	B-135	3/8 - 16 X 1 Carriage Bolt	1

Right Baffle

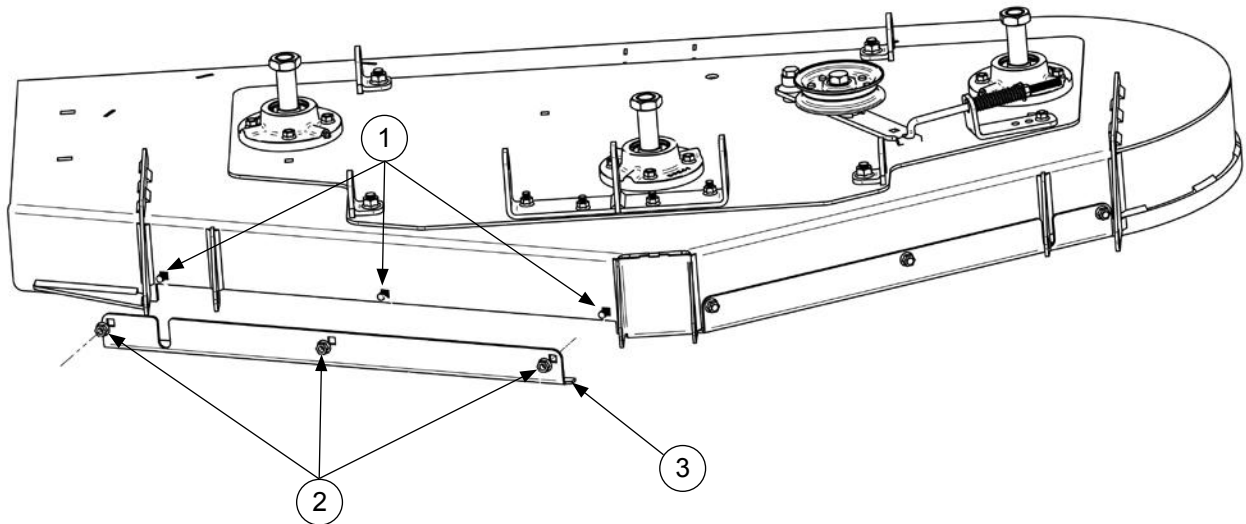

REF	PART#	DESCRIPTION	Qty
1	B-110	3/8 - 16 X 3/4 Carriage Bolt	3
2	N-108	3/8 - 16 Flange Nut	3
3	300694	Baffle Right Side	1

Left Baffle

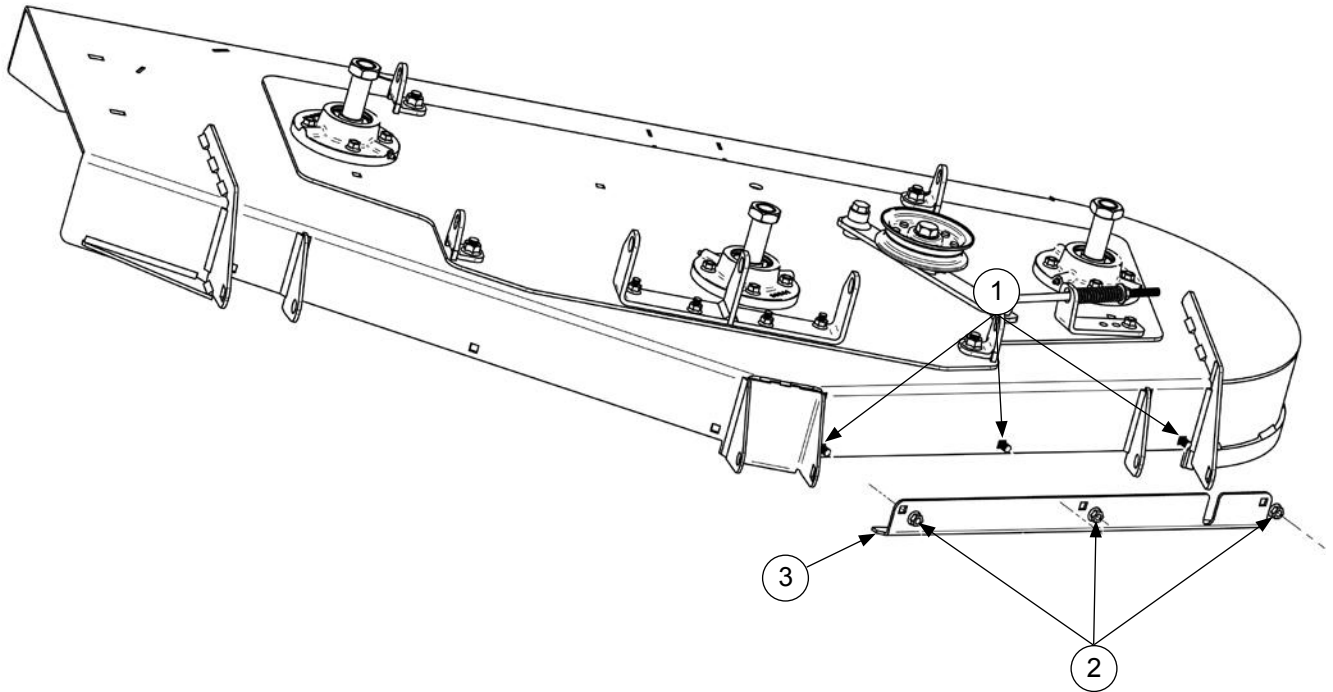

REF	PART#	DESCRIPTION	Qty
1	B-110	3/8 - 16 X 3/4 Carriage Bolt	3
2	N-108	3/8 - 16 Flange Nut	3
3	300693	Baffle Left Side	1

Pulleys, Fans Idler Springs

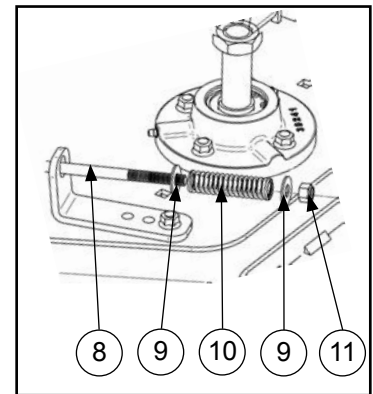
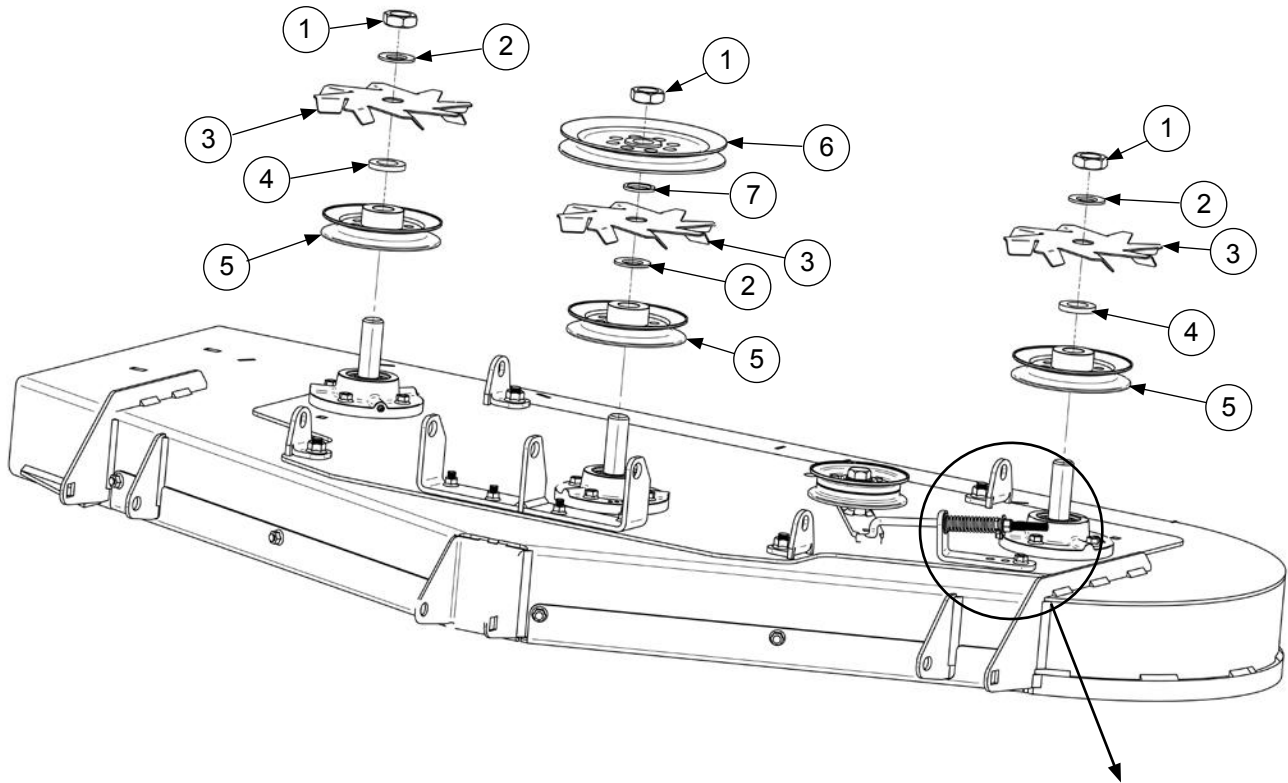

REF	PART#	DESCRIPTION	Qty
1	N-167	1 - 14 Nut	3
2	W-137	1 ID X 2 OD Bellville Washer	3
3	300058	Fan (Includes Danger Decal 800056)	3
4	W-146	1 ID X 1 3/4 OD Washer	2
5	9907525X100S	Pulley (Split)	3
6	300059	Pulley	1
7	W-131	1 ID X 1 1/2 OD X 1/8 Washer	1
8	300184	Deck Idler Tension Rod	1
9	W-104	3/8 Flat Washer	2
10	68280	Spring	1
11	N-107	3/8 - 16 Nylon Lock Nut	1

Belt

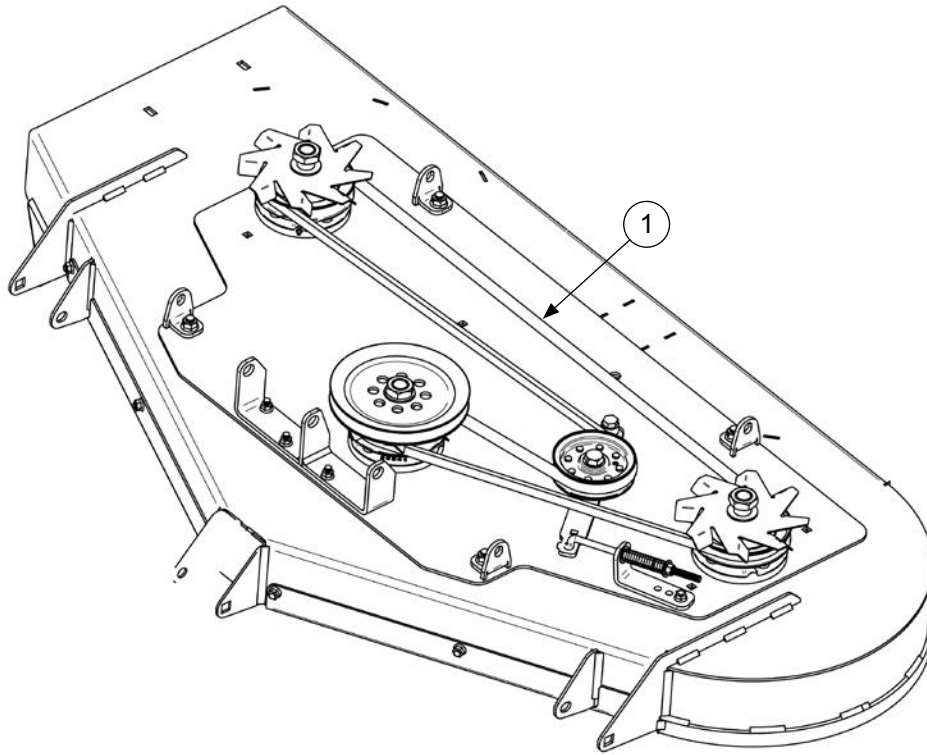

REF	PART#	DESCRIPTION	Qty
1	2006B128R	Spindle Drive Belt	1

Rollers

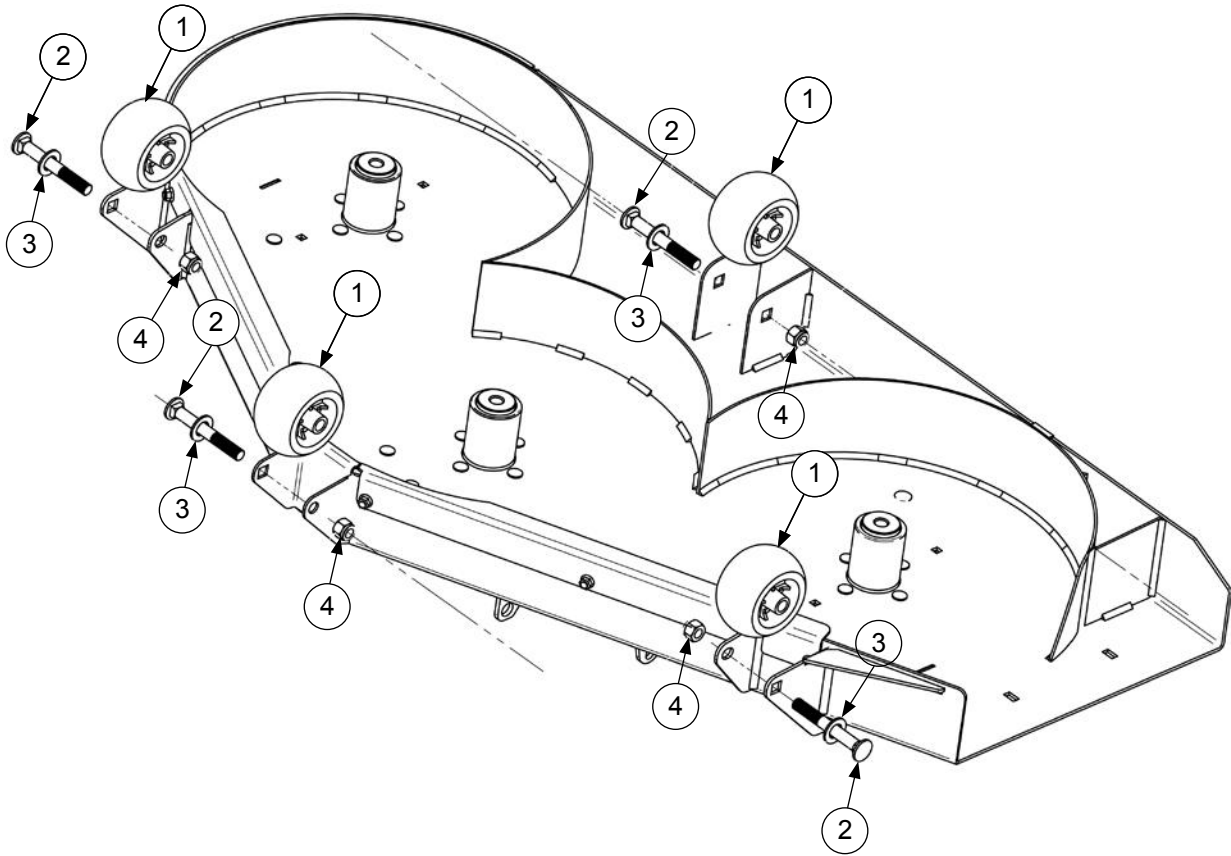

REF	PART#	DESCRIPTION	Qty
1	300365	Anti Scalp Roller	4
2	B-278	5/8 - 11 X 5 Carriage Bolt	4
3	W-188	Flat Washer 3/4	4
4	N-115	5/8 - 11 Nylon Lock Nut	4

Blades and Hardware

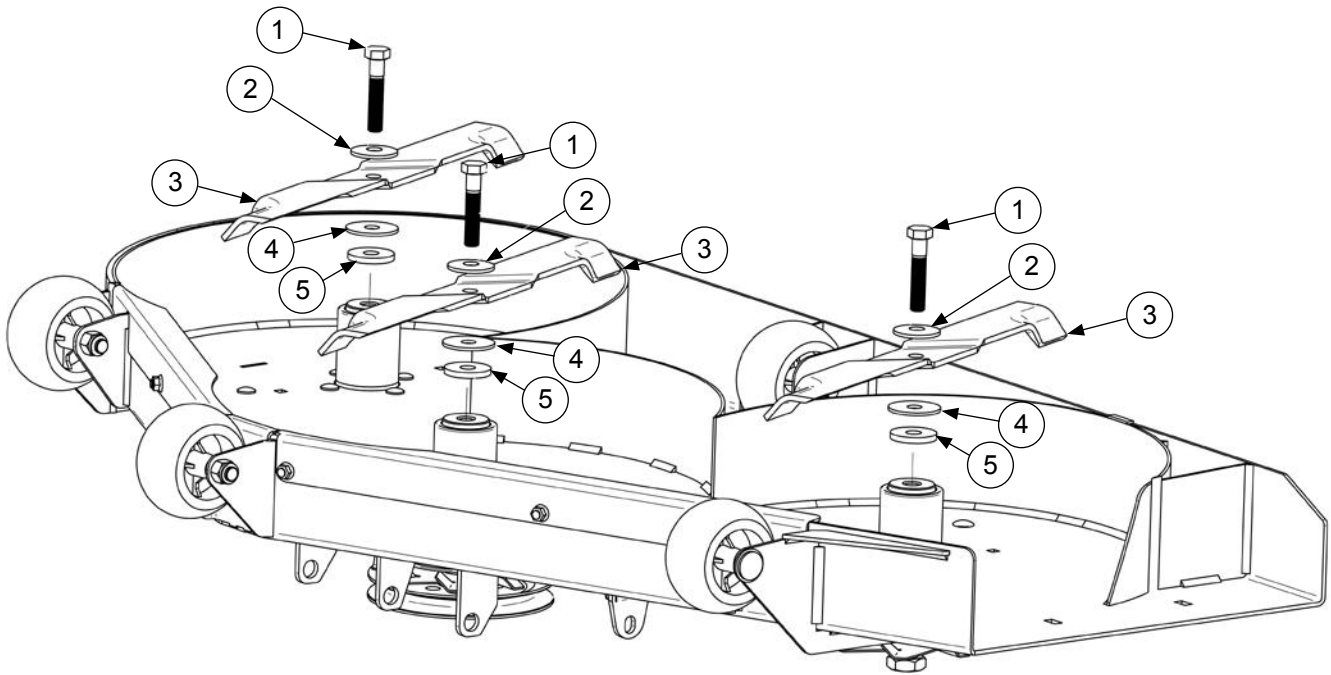

REF	PART#	DESCRIPTION	Qty
1	B-121-L	5/8 - 18 X 3 Blade Bolt	3
2	W-100	5/8 ID X 2 OD Bellville Washer	3
3	30227-62X	Blade X Style	3
4	W-101	5/8 ID X 2 1/4 OD Fiber Washer	3
5	W-182	.656 ID X 2 OD X 1/4 Blade Spacer	3

Left Side Pulley Guard

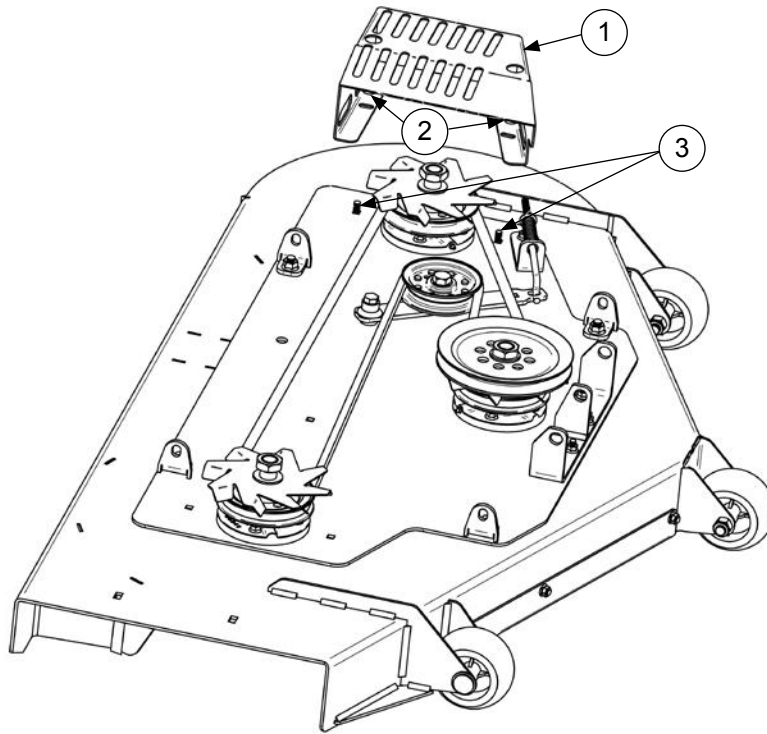

REF	PART#	DESCRIPTION	Qty
1	300707	Left Pulley Guard	1
2	N-108	3/8 - 16 Flange Nut	2
3	B-135	3/8 - 16 X 1 Carriage Bolt	2

Right Side Pulley Guard

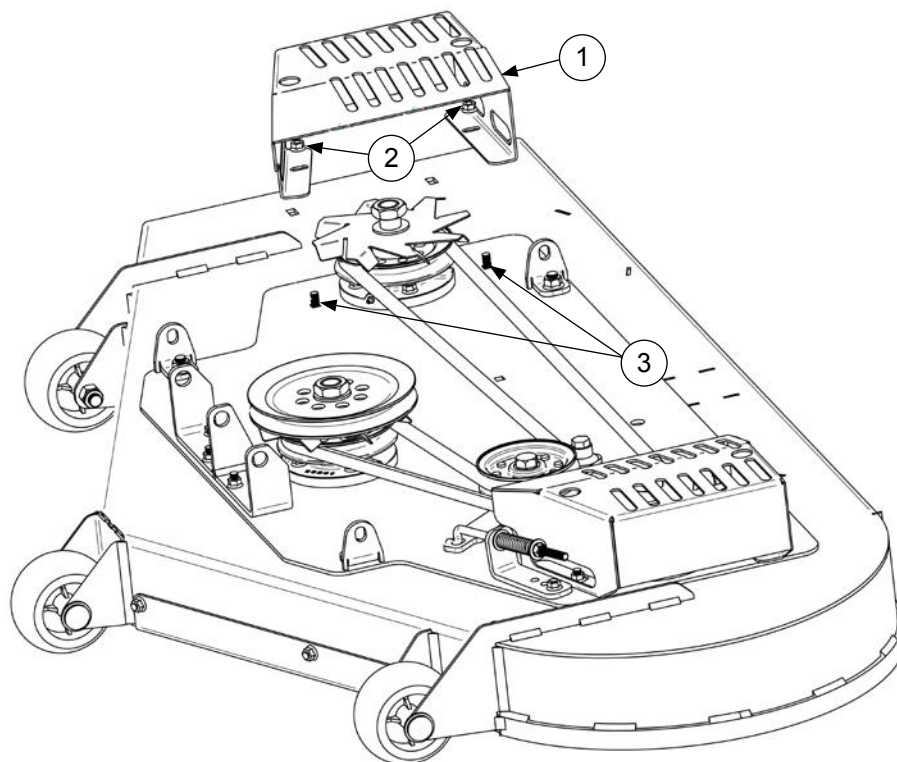

REF	PART#	DESCRIPTION	Qty
1	300706	Right Pulley Guard	1
2	N-108	3/8 - 16 Flange Nut	2
3	B-135	3/8 - 16 X 1 Carriage Bolt	2

Deck Stabilizer

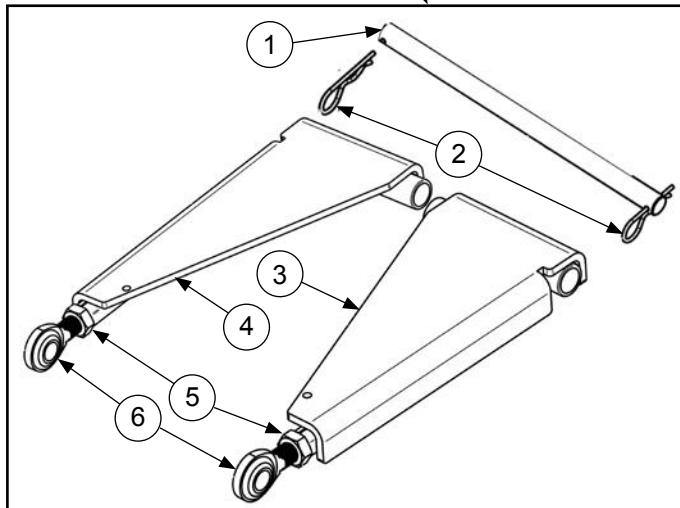
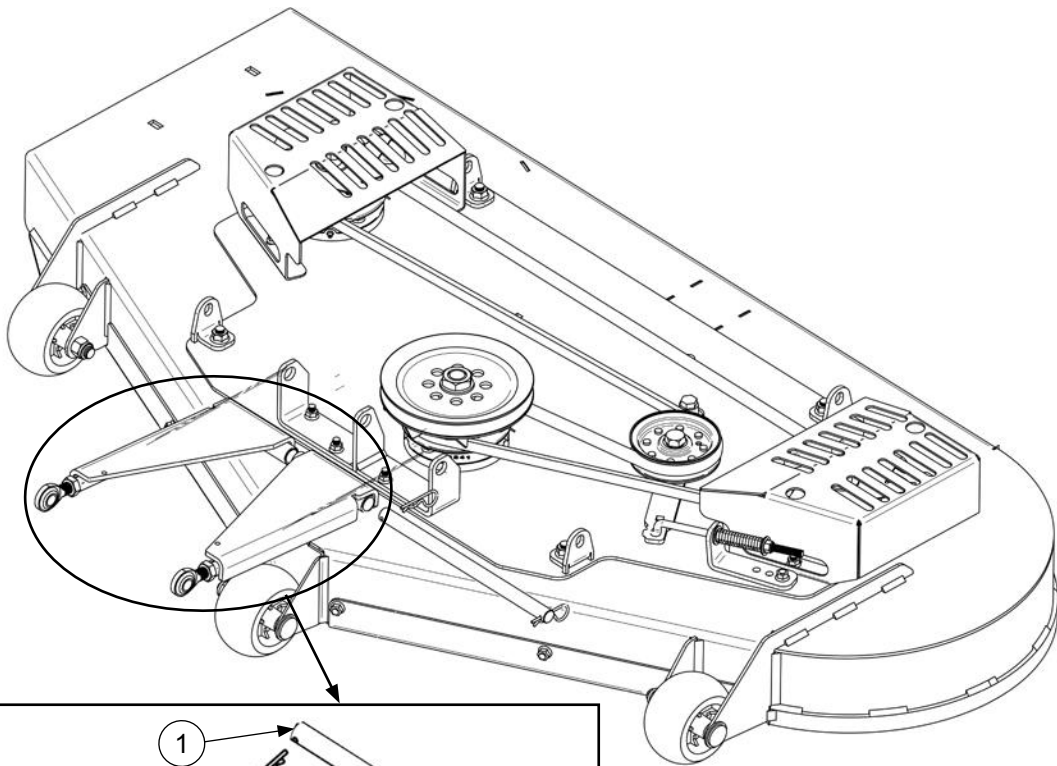

REF	PART#	DESCRIPTION	Qty
1	300050	Deck Stabilizer Rod	1
2	30213	Clip (Hair Pin)	2
3	300473	Left Deck Stabilizer	1
4	300472	Right Deck Stabilizer	1
5	N-191	5/8 Jam Nut	2
6	900070	Hyme Joint	2

Engine to Deck Idler

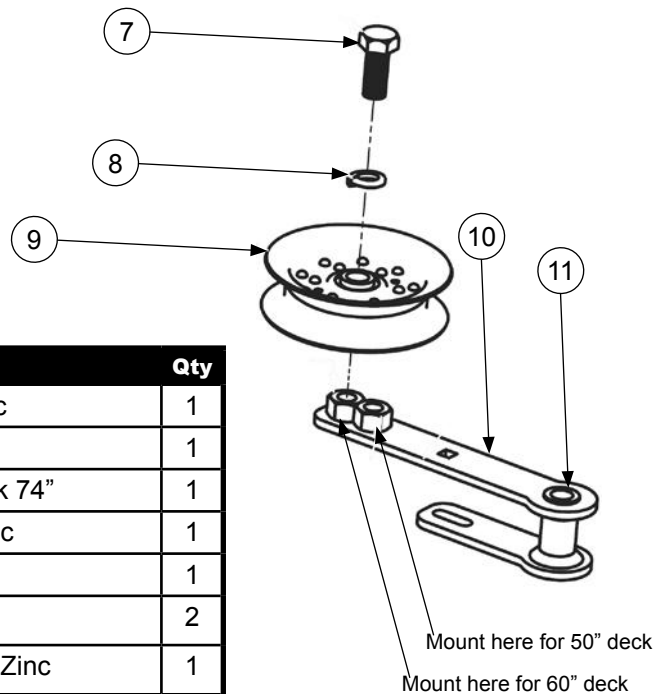
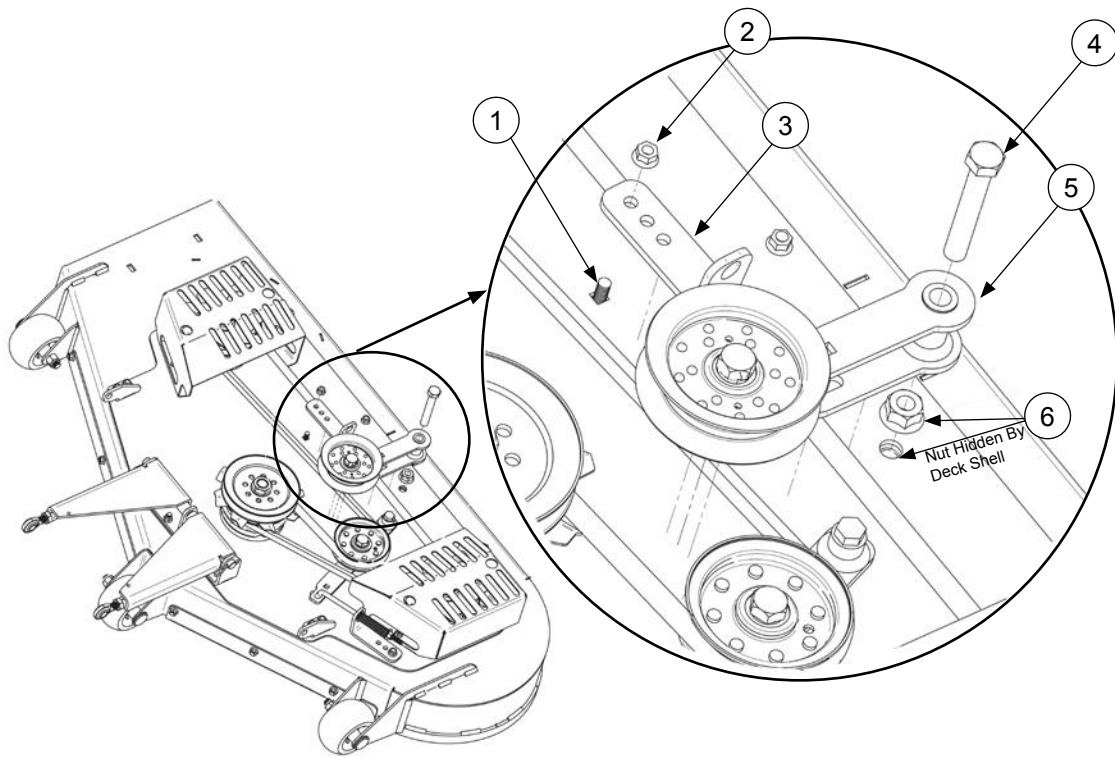

REF	PART#	DESCRIPTION	Qty
1	B-135	Bolt - 3/8-16X1 CARR FT Gr.5 Zinc	1
2	N-108	Nut - 3/8"-16 Whiz	1
3	300393	Bracket - Tension Spring Idler Deck 74"	1
4	B-309	Bolt - 5/8-11X4 HHCS PT Gr. 5 Zinc	1
5	100412	Idler Assembly	1
6	N-195	Nut - 5/8 - 11 Whiz Flange	2
7	B-264	Bolt - 5/8-11X1-1/2 HHCS FT Gr.5 Zinc	1
8	W-111	Washer - 5/8 Lock	1
9	300401	Pulley - 4.00" Flat Idler Deep Deck	1
10	100411	Weld-Arm Idler Black	1
11	400697	Bushing-Plastic .625IDX.750ODX1.00L	2

Engine to Deck Idler Spring

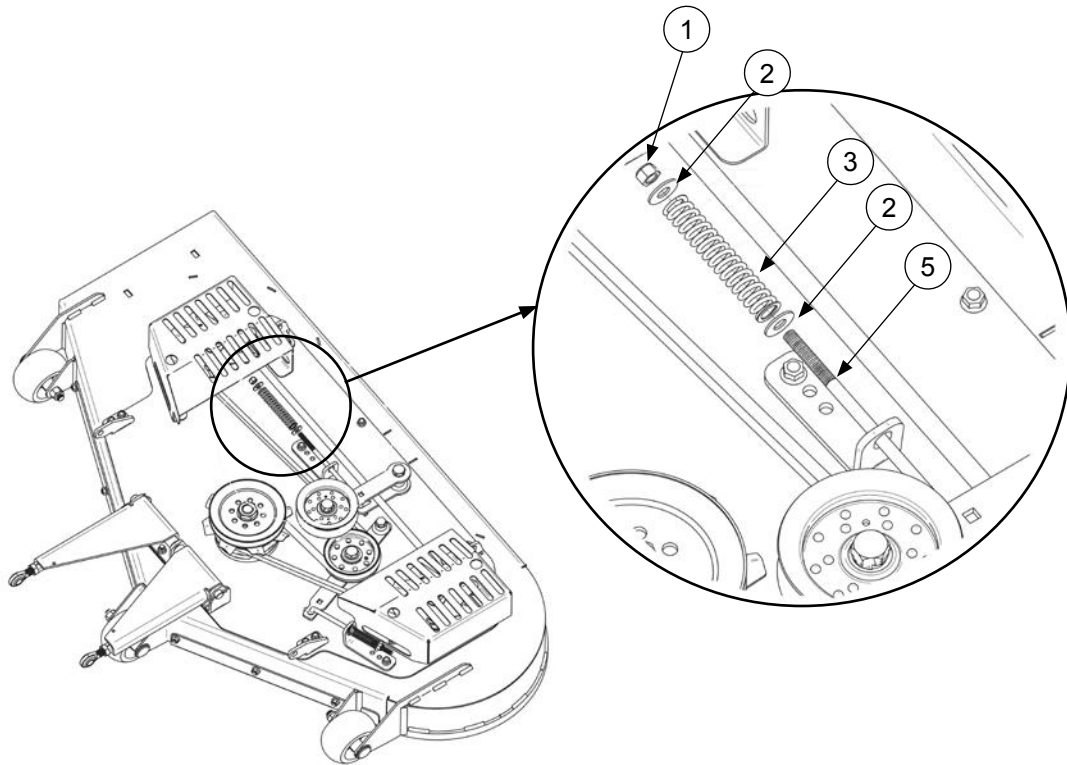

REF	PART#	DESCRIPTION	Qty
1	N-107	Nut-3/8"-16 Nyloc	1
2	W-104	Washer - 3/8 Flat	2
3	97390	Spring - Diesel Engaging 40LB	1
4	300184	Rod - Deck Idler Tension (34LT, 44LT)	1

Complete 60" OCDC

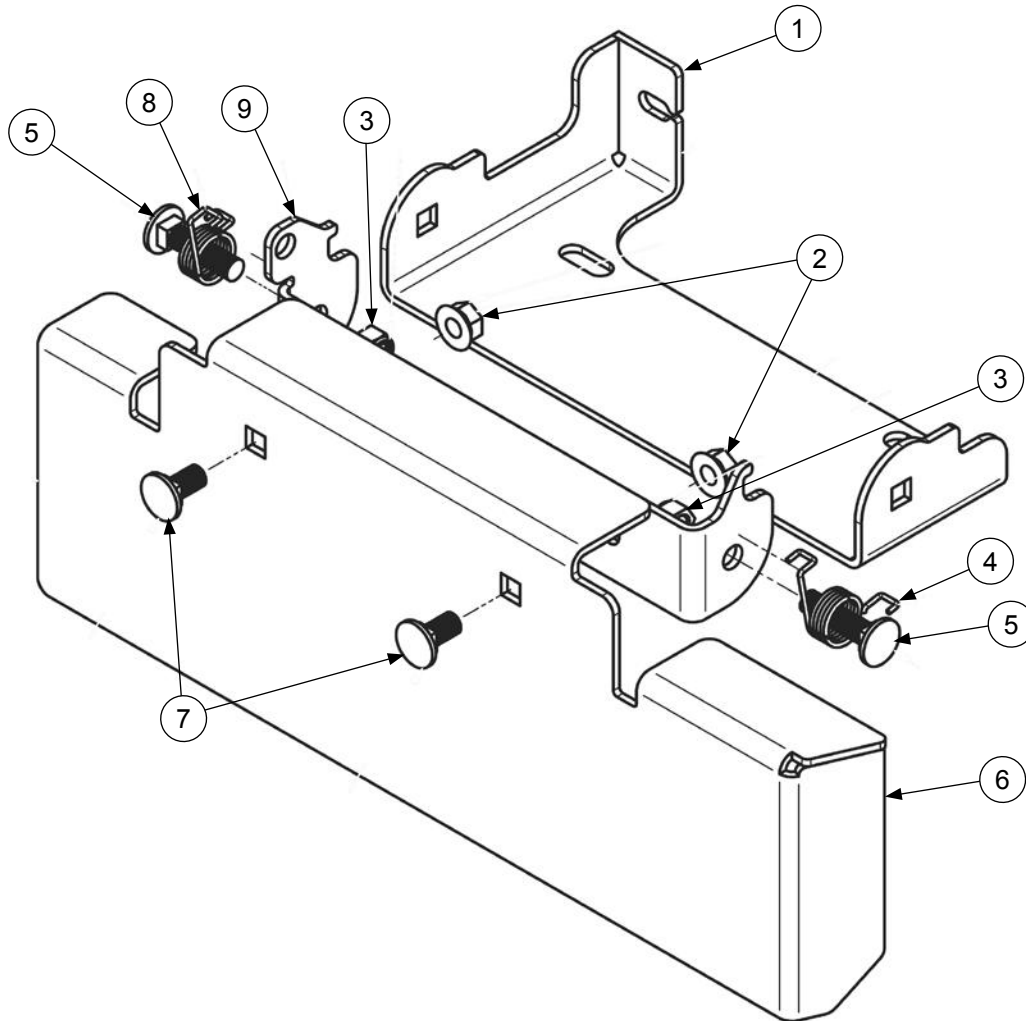

REF	PART#	DESCRIPTION	Qty
1	300766	Bracket-Base OCDC Black	1
2	N-108	Nut - 3/8"-16 Whiz	2
3	N-107	Nut-3/8"-16 Nyloc	2
4	200264	Spring - Tortion IE RH	1
5	B-190	Bolt - 3/8-16X1-1/2 CARR FT Gr.5 Zinc	2
6	300768	Bracket-Cover OCDC 60 Black	1
7	B-110	Bolt - 3/8-16X3/4 CARR FT Gr.5 Zinc	2
8	200263	Spring - Tortion IE LH	1
9	300770	Bracket-Hinge OCDC Black	1

Pulley Stack and Electric Clutch

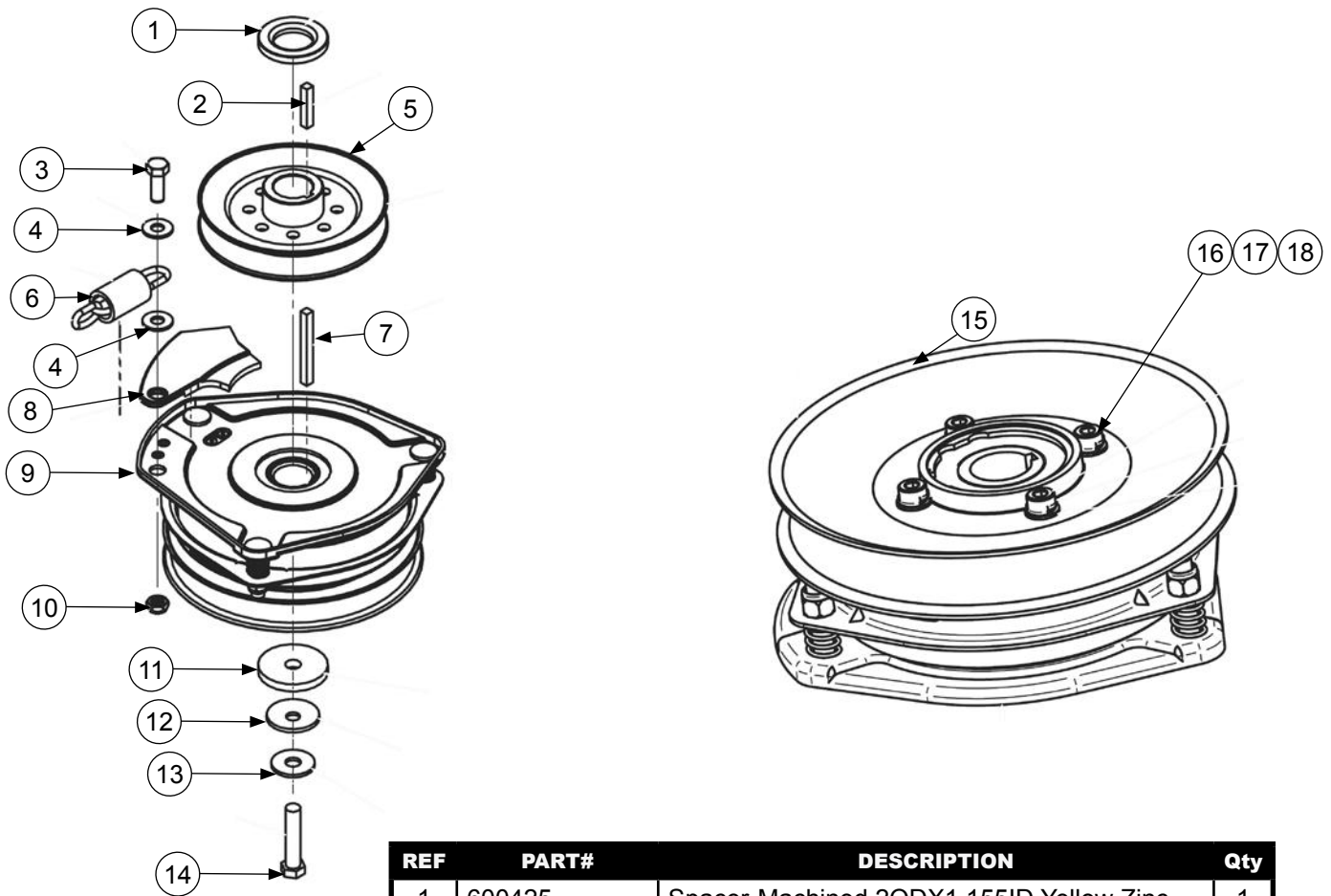

REF	PART#	DESCRIPTION	Qty
1	600425	Spacer-Machined 2ODX1.155ID Yellow Zinc	1
2	K-105	Key - 1/4 X 1-3/8 Square	1
3	B-108	Bolt - 3/8-16X1 HHCS FT Gr.5 Zinc	1
4	W-113	Washer - 5/16 Flat	2
5	600430	Pulley - 5.00" x 1.125" Bore Engine	1
6	500118	Chain - 4 Link	1
7	K-100	Key - 1/4 X 2-1/2 Square	1
8	500117	Cover-Wire Ogura Clutch	1
9	500095	Clutch - Ogura GT3.5-DC01	1
10	N-108	Nut - 3/8"-16 Whiz	1
11	600422	Spacer-.460IDX2.00ODX.25Th Zinc Plated	1
12	W-144	Washer - 7/16 SS Bellville	1
13	W-166	Washer - 7/16 Flat	1
14	B-199	Bolt - 7/16-20X2 HHCS PT Gr.8 Zinc	1
15	600361	Pulley - Clutch Ogura 6.75	1
16	B-221	Bolt - M8X1.25X20 SHCS	4
17	W-163	Washer - M8 Lock	4
18	W-161	Washer - M8 Flat	4

Engine

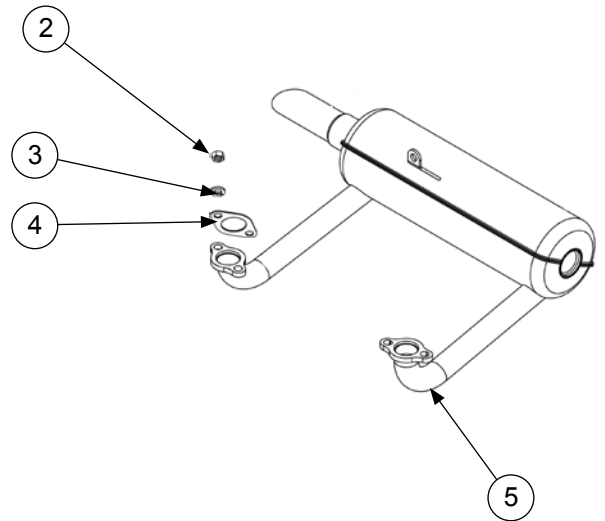
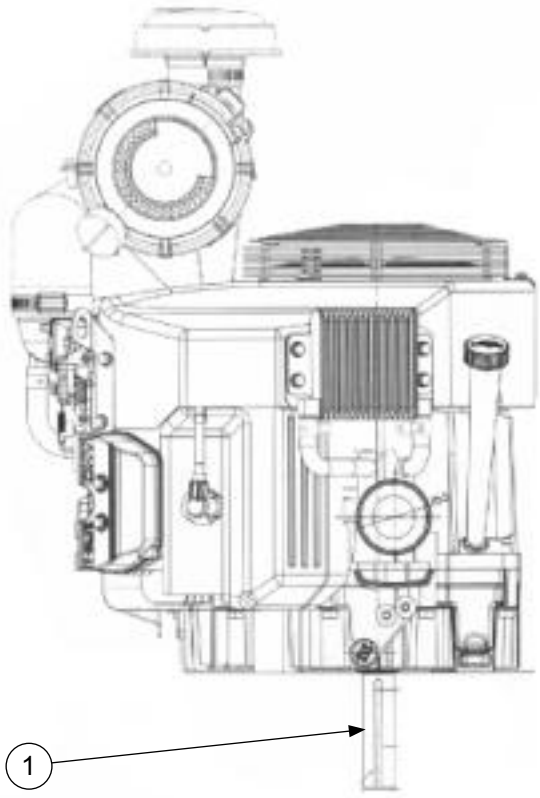

REF	PART#	DESCRIPTION	Qty
1	600415	Engine-Kawasaki 27HP	1
1A	600416	Engine-Kawasaki 35HP	1
2	902548	Nut-M8	4
3	902547	Washer-Spring, 8mm	4
4	902038	Gasket - Muffler Kawasaki N/D	2
5	600420	Muffler 27HP	1
5A	600419	Muffler 35HP	1

Wiring Harness

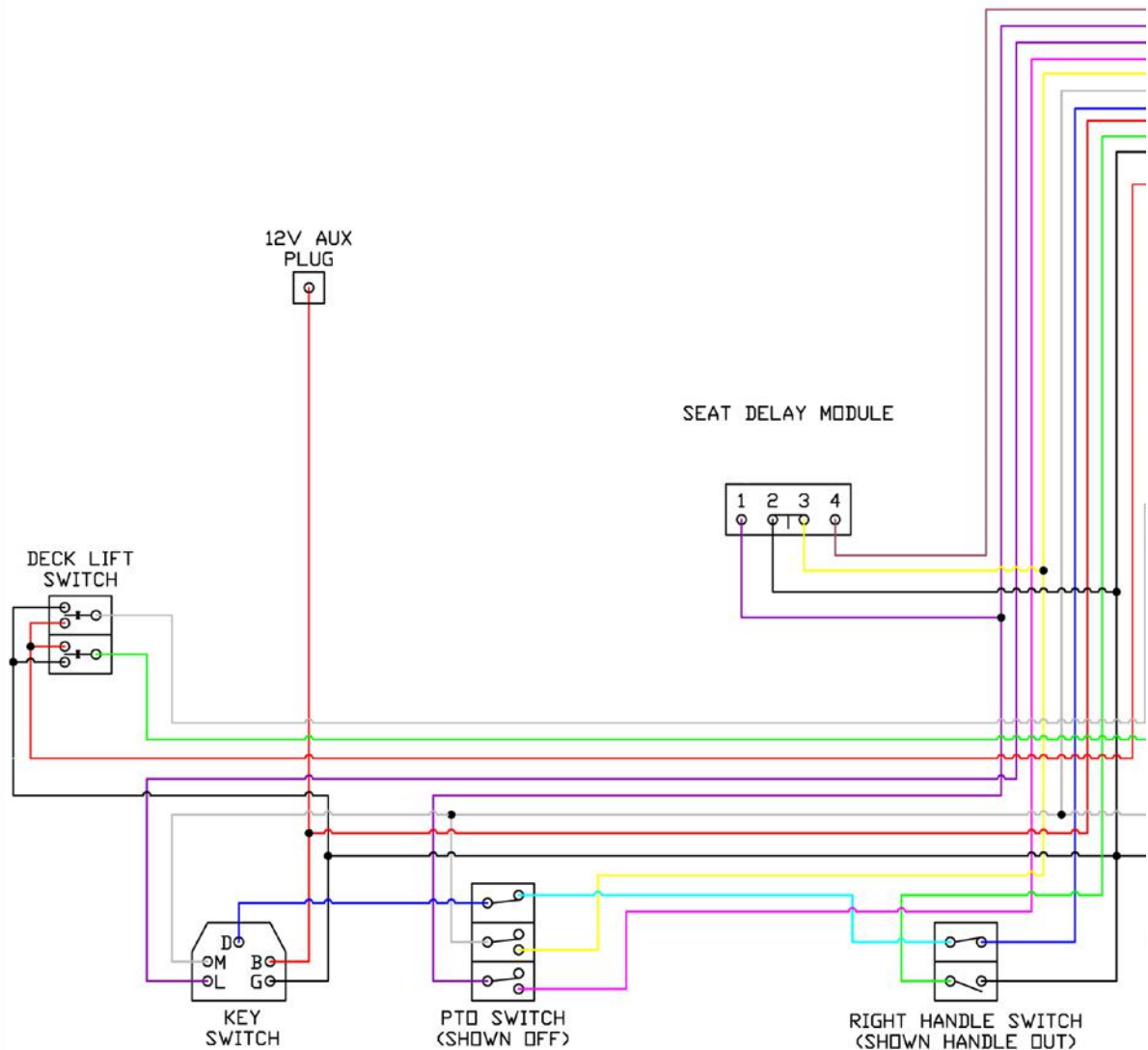

Wiring Harness

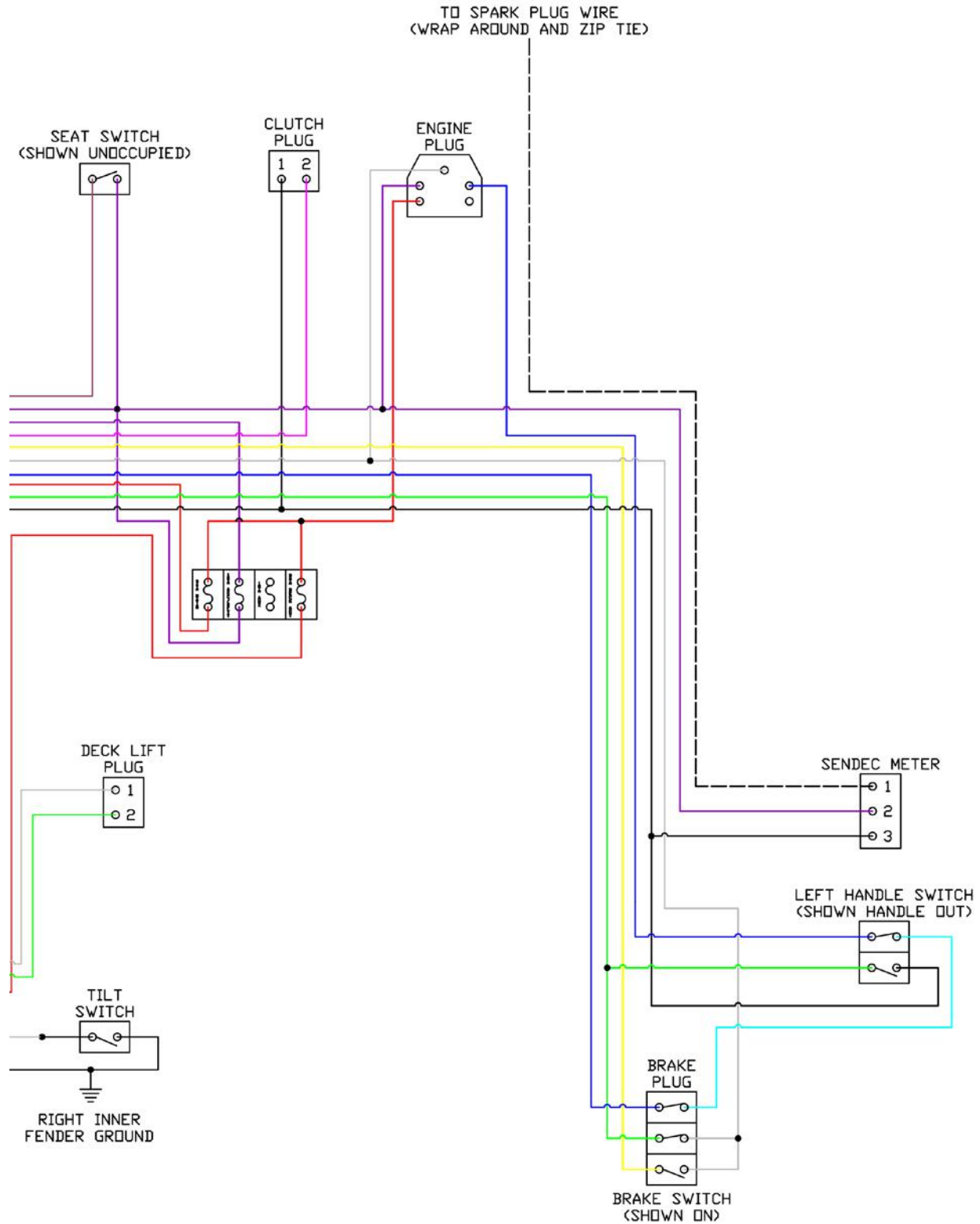

Decals

Decals Shown As a Reference
Decals May Vary For Your Model

REF	PART#	DESCRIPTION	Qty
1	800388	Classic 2750T	1
2	800389	Classic 2760T	1
3	800390	Classic 3560T	1

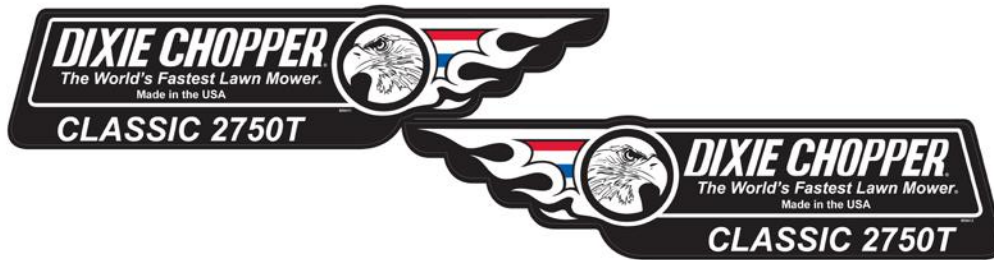



6302 E. County Road 100 North
Coatesville, Indiana 46121
www.dixiechopper.com

Dixie Chopper® and The World's Fastest Lawn Mower® are registered trademarks of Magic Circle Corporation any and all use and/or reproductions are strictly prohibited. Specifications and instructions subject to change without notice, see your Authorized Dixie Chopper Dealer for further details.

Printed In USA